



11:00 AM

1

A good antique Victorian elaborately carved oak corner chair with Northwinds face and scroll designs circa 1890.

Ht: 52" Width: 28" Depth: 19"

\$ 1,500.00/\$ 2,500.00



11:01 AM

2

American Victorian carved mahogany library table circa 1870.

Ht: 30.5" Width: 72" Depth: 34"

\$ 2,500.00/\$ 4,500.00



11:02 AM

3

Antique Victorian davenport with slant front and four drawers circa 1880.

Ht: 32" Width: 22" Depth: 21.5"

\$600.00/\$ 1,000.00



11:02 AM

4

Rare Victorian folio walnut counter with molded top circa 1880.

Ht: 29.5" Width: 56" Depth: 29"

\$500.00/\$700.00



11:03 AM

5

Antique American Victorian Belter laminated rosewood arm chair with carved fruit and leaf cartouche over shaped back circa 1880.

Ht: 42" Width: 24" Depth: 22"

\$ 1,500.00/\$ 2,500.00



11:04 AM

6

Antique American Renaissance Revival center table attributed to Alexander Roux with marquetry inlay depicting musical instruments circa 1880.

Ht: 29" Width: 27"

\$ 1,500.00/\$ 2,500.00



11:05 AM

7

Antique American faux bamboo corner desk with upper gallery, slant lid and Chinese Chippendale style base circa 1890.

Ht: 34" Width: 25" Depth: 24"

\$400.00/\$800.00



11:05 AM

8

American Victorian carved oak center table with shaped top, highly carved openwork base and turned stretcher circa 1870.

Ht: 29" Width: 58" Depth: 31"

\$700.00/\$ 1,200.00



11:06 AM

9

Two part American oak griffin hall rack having a griffin base, great original hooks and a griffin pediment.

Ht: Width: Depth:

\$ 4,000.00/\$ 6,000.00



11:07 AM

10

Antique carved oak Master's chair with relief carved arch over upholstered back circa 1900.

Ht: 74" Width: 33.5" Depth: 27"

\$600.00/\$900.00



11:08 AM

11

Antique pair of carved oak gothic style open bookcases circa 1910.

Ht: 45.5" Width: 36" Depth: 12"

\*\*\*\*Times the money\*\*\*\*

\$300.00/\$600.00



11:08 AM

12

Antique carved mahogany dining table with molded top supported on central pedestal with scroll and paw carved feet circa 1900.

Ht: 29.75" Width: 53" Depth: 51"

\$800.00/\$ 1,200.00



11:09 AM

13

Antique Victorian dining table with molded round top over center pedestal with paneled and shaped legs circa 1900.

Ht: 30" Diameter: 43"

\$400.00/\$600.00



11:10 AM

14

Good set of ten oak Renaissance Revival style dining chairs with simple square backs, tapered legs and carved cross stretchers circa 1910.

Ht: 34" Width: 17" Depth: 18"

\$ 1,000.00/\$ 1,500.00



11:11 AM

15

Antique Edwardian carved mahogany settee with central lion cartouche, carved back rail, stylized lion head finials and turned legs circa 1890.

Ht: 42" Width: 71" Depth: 26"

\$600.00/\$ 1,000.00



11:11 AM

16

Antique French carved walnut buffet circa 1890.

Ht: 112" Width: 69" Depth: 22"

\$ 2,000.00/\$ 3,000.00



11:12 AM

17

Antique French carved walnut server circa 1880.

Ht: 78" Width: 46.5" Depth: 18"

\$ 1,500.00/\$ 2,500.00



11:13 AM

18

Set of ten French Louis XV style carved mahogany dining chairs circa 1930.

Ht: 43" Width: 24" Depth: 19"

\$ 1,500.00/\$ 2,500.00



11:14 AM  
19

A large Indian cupboard with two brass clad coffered doors.  
Ht: 93" Width: 54" Depth: 31"  
\$400.00/\$600.00



11:14 AM  
20

Antique pair of bronze winged griffins circa 1880.  
Ht: 13.5" Width: 6.25" Depth: 12"  
\*\*\*\*Times the money\*\*\*\*  
\$500.00/\$800.00



11:15 AM  
21

Antique American Victorian carved oak executive desk with original inset oil cloth top, three drawers and central knee hole circa 1890.  
Ht: 30" Width: 91" Depth: 51"  
\$800.00/\$ 1,200.00



11:16 AM  
22

Matched pair of American Empire recamiers circa 1860.  
H: 30" W: 74.5" D: 26"  
\$700.00/\$ 1,100.00



11:17 AM  
23

Antique carved china cabinet with serpentine front and carved lion decoration over central door flanked by curved glass panels circa 1880.  
Ht: 72" Width: 46" Depth: 17"  
\$ 1,200.00/\$ 1,800.00



11:17 AM  
24

Antique American Victorian carved walnut campaign style chair with stylized acorn and vine decoration and winged arms circa 1880.  
Ht: 44" Width: 28" Depth: 27"  
\$600.00/\$900.00



11:18 AM

25

Victorian carved oak figural throne chair circa 1890.

Ht: 52" Width: 24.5" Depth: 20"

\$500.00/\$ 1,000.00



11:19 AM

26

Antique American Victorian carved oak armchair with needlepoint seat circa 1880.

Ht: 55" Width: 26.5" Depth: 22"

\$300.00/\$600.00



11:20 AM

27

Victorian carved walnut and gilt gesso mirror with central figural crest over center arch with carved sides circa 1880.

Ht: 75" Width: 28" Depth: 6"

\$500.00/\$800.00



11:20 AM

28

A good American Victorian ebonized and carved cabinet circa 1880.

Ht: 53.5" Width: 25.5" Depth: 16.5"

\$600.00/\$900.00



11:21 AM

29

Antique carved walnut lion face wall brackets with strong detail, shaped tops and scroll work circa 1890.

Ht: 16" Width: 12" Depth: 9.25"

\*\*\*\*Times the money\*\*\*\*

\$350.00/\$550.00



11:22 AM

30

Two carved mahogany architectural elements depicting winged griffins circa 1890.

Ht: 30" Width: 4" Depth: 11"

\*\*\*\*Times the money\*\*\*\*

\$150.00/\$300.00



11:23 AM

31

A Victorian carved oak mirror with eagle, laurel wreath and ribbons, floral designs and musical instrument motif circa 1900.  
Ht: 39" Width: 24" Depth: 2"  
\$550.00/\$750.00



11:23 AM

32

A very good American Victorian armoire in the Renaissance Revival style circa 1870.  
Ht: 106" Width: 70" Depth: 22"  
\$ 1,500.00/\$ 2,500.00



11:24 AM

33

Antique French carved walnut buffet with broken arch pediment framing a central classical urn circa 1900.  
Ht: 114" Width: 79" Depth: 24"  
\$ 2,500.00/\$ 3,500.00



11:25 AM

34

Antique French carved walnut server circa 1900.  
Ht: 82" Width: 54" Depth: 20"  
\$ 1,500.00/\$ 2,500.00



11:26 AM

35

Antique French carved walnut buffet circa 1900.  
Ht: 99" Width: 75" Depth: 22.5"  
\$ 3,000.00/\$ 5,000.00



11:26 AM

36

Monumental antique Victorian carved mahogany dining table having nine leaves circa 1890.  
Diameter: 72"  
\$ 2,000.00/\$ 4,000.00



11:27 AM

37

Antique American Victorian carved walnut bookcase  
circa 1890.

Ht: 54" Width: 72" Depth: 24"

\$700.00/\$ 1,200.00



11:28 AM

38

Antique carved mahogany figural bookcase with  
dental molded top over figural and scroll carved  
frieze circa 1890.

Ht: 66" Width: 64" Depth: 18.5"

\$ 2,600.00/\$ 3,600.00



11:29 AM

39

Antique Merklen Brothers of NYC American Victorian  
carved pedestal circa 1890.

Ht: 33.5" Width: 17.75" Depth: 17.75"

\$600.00/\$900.00



11:29 AM

40

Antique American Victorian carved oak arm chair  
circa 1890.

Ht: 39" Width: 26" Depth: 20"

\$800.00/\$ 1,200.00



11:30 AM

41

Antique Victorian carved oak chair with stylized  
central face framed by scroll work and griffins  
circa 1890.

Ht: 42" Width: 24" Depth: 22"

\$600.00/\$900.00



11:31 AM

42

American Victorian carved mahogany griffin  
bookcase circa 1890.

Ht: 70.5" Width: 73" Depth: 17.5"

\$ 2,800.00/\$ 3,800.00



11:32 AM

43

Antique American carved oak corner cabinet circa 1880.

Ht: 74.5" Width: 44" Depth: 20"

\$ 6,500.00/\$ 8,500.00



11:32 AM

44

Antique Victorian Horner carved mahogany partner's desk circa 1900.

Ht: 29" Width: 53" Depth: 34"

\$ 3,000.00/\$ 5,000.00



11:33 AM

45

Antique Victorian carved walnut Wooten style desk with vertical roll top with fitted and multi drawer interior over eight drawers circa 1890.

Ht: 66" Width: 45.5" Depth: 28"

\$ 2,800.00/\$ 3,800.00



11:34 AM

46

American Renaissance Revival carved rosewood arm chair circa 1880.

Ht: 32" Width: 30" Depth: 21"

\$500.00/\$ 1,000.00



11:35 AM

47

Antique Merklen Brothers of NYC American Victorian chair with bronze mounted herons circa 1890.

Ht: 43" Width: 26" Depth: 21.5"

\$ 2,000.00/\$ 3,000.00



11:35 AM

48

Antique Merklen Brothers of NYC American Victorian carved mahogany table with rope twist decorated top circa 1900.

Ht: 29" Width: 24" Depth: 24"

\$ 1,500.00/\$ 2,500.00





11:36 AM

49

Antique American Victorian carved oak winged griffin bench circa 1880.

Ht: 41" Width: 46.5" Depth: 19.5"

\$ 2,800.00/\$ 3,800.00



11:37 AM

50

Antique Merklen Brothers of NYC American Victorian carved oak table circa 1890.

Ht: 29" Width: 36" Depth: 22"

\$ 1,200.00/\$ 1,800.00



11:38 AM

51

Antique Victorian style pair of carved arm chairs circa 1920.

Ht: 35.5" Width: 22" Depth: 22"

\*\*\*\*Times the money\*\*\*\*

\$200.00/\$300.00



11:38 AM

52

Antique American carved oak roll top desk circa 1900.

Ht: 49.5" Width: 60" Depth: 32"

\$ 2,000.00/\$ 3,000.00



11:39 AM

53

Antique Edwardian carved mahogany etegere with openwork trellis crest above stepped and beveled mirrored shelves circa 1890.

Ht: 96" Width: 60" Depth: 16"

\$600.00/\$900.00



11:40 AM

54

Antique ebonized tapered pedestal with inset marble top framed by egg and dart bronze work circa 1900.

Ht: 53.5" Width: 19" Depth: 16"

\$800.00/\$ 1,200.00



11:41 AM

55

American Victorian carved walnut bookcase with open upper shelf and three decorative arches over three doors and three lower drawers circa 1880.

Ht: 67" Width: 54" Depth: 18"

\$ 2,000.00/\$ 3,000.00



11:41 AM

55A

Antique carved oak bookcase with stylized cornice over three beveled glass doors with decorated corners and carved raised panels circa 1890.

Ht: 93" Width: 75" Depth: 18"

\$ 1,000.00/\$ 1,500.00



11:42 AM

56

Overscaled antique oak library chair with ornate carving and turned legs circa 1900.

Ht: 65" Width: 30" Depth: 25"

\$ 2,000.00/\$ 3,000.00



11:43 AM

57

Antique Victorian mahogany sidelocking file cabinet with twenty-four drawers, fluted columns, large bottom drawer and turned feet circa 1910.

Ht: 80" Width: 44" Depth: 20"

\$ 1,000.00/\$ 1,500.00



11:44 AM

58

Pair of American Victorian carved rosewood open arm chairs with elaborately carved crests circa 1870.

Ht: 44" Width: 26.5" Depth: 23"

\*\*\*\*Times the money\*\*\*\*

\$300.00/\$500.00



11:44 AM

59

Antique Louis XVI style upholstered mahogany settee having a shaped back with bronze mounted crest over downswept arms circa 1900.

Ht: 43.5" Width: 58" Depth: 22"

\$ 1,200.00/\$ 1,800.00



11:45 AM  
60

A very good pair of antique Louis XVI style arm chairs with bronze mounted crest centered in a shaped top over downswept arms circa 1900.  
Ht: 41.5" Width: 28" Depth: 21"  
\$ 1,500.00/\$ 2,500.00



11:46 AM  
61

Antique carved oak rocking chair with shaped shell carved back circa 1900.  
Ht: 49" Width: 27" Depth: 22"  
\$200.00/\$400.00



11:47 AM  
62

Antique library table having a solid oak top supported by four turned legs circa 1900.  
Ht: 30" Width: 34" Depth: 72"  
\$400.00/\$700.00



11:47 AM  
63

Victorian walnut bookcase attributed to Daniel Pabst of Philadelphia having two glass doors over two blind doors circa 1870  
Ht: 105" Width: 71" Depth: 20.5"  
\$ 2,000.00/\$ 4,000.00



11:48 AM  
64

American Victorian walnut bookcase attributable to Daniel Pabst having three doors and a stepped cornice and base circa 1870.  
Ht: 55" Width: 75" Depth: 20"  
\$ 1,500.00/\$ 2,500.00



11:49 AM  
65

Centennial Chippendale mahogany double chair back settee circa 1890.  
Ht: 38" Width: 54" Depth: 21"  
\$600.00/\$900.00



11:50 AM  
66

American Victorian bookcase with relief carved pediment and two glass doors over two lower drawers circa 1870.

Ht: 105" Width: 65" Depth: 16"  
\$800.00/\$ 1,200.00



11:50 AM  
67

Unusual American six door stacking bookcase having two sections of three sliding doors each circa

1910.

Ht: 59" Width: 76" Depth: 15"  
\$500.00/\$800.00



11:51 AM  
68

Globe Wernicke Art Mission stacking mahogany bookcases each having four sections circa 1915.

Ht: 66" Width: 34.5" Depth: 11"  
\*\*\*\*Times the money\*\*\*\*

\$300.00/\$600.00

11:52 AM  
68A

Oak Globe Wernicke five section bookcase with a rounded top and bottom circa 1900.

\$400.00/\$800.00



11:53 AM  
69

Four antique oak office chairs circa 1910.

Ht: 32" Width: 20" Depth: 18"  
\*\*\*\*Times the money\*\*\*\*

\$ 25.00/\$ 50.00



11:53 AM  
70

Pair of Victorian walnut arm chairs circa 1870.

Ht: 42.5" Width: 24"  
\*\*\*\*Times the money\*\*\*\*

\$100.00/\$300.00



11:54 AM

71

Oak conference table having four removable legs and two drawers circa 1910.

Ht: 31" Width: 48" Depth: 96"

\$400.00/\$800.00



11:55 AM

72

American mahogany conference table having four fluted column legs with Ionic capitals circa 1910.

Ht: 30" Width: 78" Depth: 37.5"

\$400.00/\$800.00



11:56 AM

73

Four Globe-Wernicke six stacking oak bookcases.

Ht: 91.5" Width: 34" Depth: 14"

\*\*\*\*Times the money\*\*\*\*

\$400.00/\$800.00



11:56 AM

73A

One set of seven oak stacking bookcases removed from the Civil War Museum of Philadelphia.

\$300.00/\$500.00



11:57 AM

74

Two pairs of oak Globe-Wernicke five stacking bookcases having square tops and raised legs circa 1910.

Ht: 76" Width: 34.5" Depth: 11.5"

\*\*\*\*Times the money\*\*\*\*

\$200.00/\$400.00



11:58 AM

74A

An oak stacking bookcase with five sections removed from the Civil War Museum of Philadelphia.

\$300.00/\$500.00



11:59 AM

75

Six sets of Globe Wernicke stacking bookcases each with two large sections and four smaller stepped back sections.

Ht: 85" Width: 34" Depth: 11.5"

\*\*\*\*CHOICE\*\*\*\*

\$500.00/\$900.00



12:00 PM

76

Set of six antique Victorian carved oak dining chairs with figural supports, carved seat rail, turned legs and paw feet circa 1890.

Ht: 38.5" Width: 21" Depth: 18.5"

\$ 1,000.00/\$ 1,500.00

11:59 AM

75A

Globe Wernicke six section mahogany stacking bookcase circa 1900.

Ht: 88" Width: 34"

\$500.00/\$800.00



12:01 PM

77

Pair of American Victorian bookcases each having two glass doors and twelve adjustable shelves.

Ht: 94" Width: 66" Depth: 12.5"

\*\*\*\*Times the money\*\*\*\*

\$700.00/\$ 1,200.00



12:00 AM

77A

Two Globe Wernicke oak bookcases one four section and one three section, both with rounded top and bottom. Circa 1900.

Width: 34"

\*\*\*\*Times the money\*\*\*\*

\$200.00/\$400.00



12:02 PM

78

A pair of carved figural architectural elements with capital tops over putti bases circa 1920.

Ht: 31" Width: 10" Depth: 5.5"

\*\*\*\*Times the money\*\*\*\*

\$125.00/\$250.00



12:02 PM

79

**Antique French carved walnut gilt music cabinet with stepped top, egg and dart border, single door and tapered columns circa 1910.  
Ht: 48" Width: 28" Depth: 18.25"  
\$300.00/\$600.00**



12:03 PM

80

**French Louis XVI style kidney shaped writing desk decoratively painted and having five drawers circa 1950.  
Ht: 36" Width: 36" Depth: 19"  
\$400.00/\$800.00**



12:04 PM

81

**Philadelphia Victorian birdseye maple center table with shaped top over two drawers and two slides attributed to Alphonse Lejambre circa 1870.  
Ht: 30" Width: 43" Depth: 27.5"  
\$500.00/\$800.00**



12:05 PM

82

**American Victorian carved walnut chest and mirror circa 1880.  
Ht: 88" Width: 48" Depth: 21"  
\$600.00/\$900.00**



12:05 PM

83

**Rare and unusual American Victorian walnut sideboard attributed to Daniel Pabst of Philadelphia circa 1865.  
Ht: 90" Width: 87.5" Depth: 24.5"  
\$ 4,000.00/\$ 6,000.00**



12:06 PM

84

**Large Victorian walnut cabinet having a three door base with a central swag carving and a marble top circa 1890.  
Ht: 112" Width: 72" Depth: 21"  
\$ 1,000.00/\$ 2,000.00**



12:07 PM

85

Antique Victorian carved Eastlake style console or hall table circa 1890.

Ht: 52.5" Width: 48" Depth: 16"

\$400.00/\$800.00



12:08 PM

86

Antique Victorian turtle top walnut library table circa 1870.

Ht: 31" Width: 50" Depth: 25"

\$400.00/\$600.00



12:08 PM

87

Antique Victorian carved walnut etegere with shell, grape and leaf cornice over central mirror flanked by shaped and opened shelving circa 1900.

Ht: 81" Width: 49" Depth: 16"

\$500.00/\$800.00



12:09 PM

88

Set of three William & Mary style carved mahogany benches with velvet upholstery, scalloped aprons, turned legs and shaped stretchers circa 1920.

Ht: 18" Width: 37.5" Depth: 16.5"

\$300.00/\$600.00



12:10 PM

89

Victorian burlled walnut low etegere with fretwork gallery, four shelves and two drawers.

Ht: 38" Width: 38.5" Depth: 15"

\$400.00/\$800.00



12:11 PM

90

Victorian carved mahogany figural pedestal circa 1900.

Ht: 36" Diameter: 13"

\$400.00/\$800.00





12:11 PM

91

Antique Black Forest carved hall rack circa 1890.

Ht: 93" Width: 37" Depth: 27"

\$ 6,000.00/\$ 8,000.00



12:12 PM

92

Antique Black Forest carved bench circa 1900.

Ht: 41" Width: 75" Depth: 16"

\$ 2,000.00/\$ 3,000.00



12:13 PM

93

Victorian carved oak bookcase with three beveled glass sliding doors and multiple adjustable shelves circa 1900.

Ht: 86" Width: 81" Depth: 18"

\$ 1,000.00/\$ 1,500.00



12:14 PM

94

Antique carved oak dining table with molded top over drop apron supported on fluted and turned legs with elaborate H shape stretcher circa 1890.

Ht: 30" Width: 75" Depth: 53"

\$600.00/\$900.00



12:14 PM

95

Antique Victorian carved oak server with arched top and beveled mirror circa 1880.

Ht: 82" Width: 54" Depth: 22"

\$ 1,000.00/\$ 1,800.00



12:15 PM

96

Antique Victorian carved oak sideboard with arched top over beveled mirror flanked by fluted columns circa 1880.

Ht: 92" Width: 72" Depth: 28"

\$ 1,400.00/\$ 2,200.00



12:16 PM

97

Antique English Edwardian rosewood two piece buffet circa 1890.

Ht: 114" Width: 79" Depth: 18"

\$ 5,000.00/\$ 8,000.00



12:17 PM

98

American Victorian carved mahogany gentleman's chair circa 1880.

Ht: 42.5" Width: 32" Depth: 23"

\$200.00/\$400.00



12:17 PM

98A

Neoclassical style burl maple gentlemen's dressing cabinet in the manner of Biedermeier with two doors and two mirrors circa 1910.

Ht: 74" Width: 76" Depth: 18.35"

\$ 2,000.00/\$ 2,500.00



12:18 PM

99

Pair of antique American Victorian carved walnut armchairs with upholstered seats and backs, rolled arms, shaped seat rails and cabriole legs circa 1880.

Ht: 44" Width: 29" Depth: 22"

\*\*\*\*Times the money\*\*\*\*

\$100.00/\$300.00



12:19 PM

100

Pair of antique Victorian carved oak servers labeled Hayden & Co. circa 1900.

Ht: 47" Width: 48" Depth: 21.5"

\*\*\*\*Times the money\*\*\*\*

\$800.00/\$ 1,200.00



12:20 PM

101

Antique marquetry and line inlaid drum shape vitrine with glass top, glass paneled sides and cabriole legs circa 1900.

Ht: 29.25" Width: 22.5"

\$300.00/\$600.00



12:20 PM  
102

Antique carved oak china cabinet circa 1920.  
Ht: 73" Width: 56" Depth: 19"  
\$ 1,000.00/\$ 1,500.00



12:21 PM  
103

Antique carved walnut bedroom suite circa 1910.  
Bed: Ht: 70" Width: 80" Depth: 63"  
\$600.00/\$900.00



12:22 PM  
104

Antique carved oak center table circa 1900.  
Ht: 30" Diameter: 45"  
\$300.00/\$600.00



12:23 PM  
105

Antique American carved oak dining table with  
molded round top circa 1890.  
Ht: 30" Diameter: 53"  
\$500.00/\$800.00



12:23 PM  
106

Outstanding walnut gothic style pedestal  
attributed to Associate Artists.  
Ht: 44.75" Width: 18.25" Depth: 18.25"  
\$800.00/\$ 1,200.00



12:24 PM  
107

Antique Egyptian Revival carved walnut fantasy  
chair with downswept arms and paw feet circa 1910.  
Ht: 39" Width: 25" Depth: 21.5"  
\$ 1,500.00/\$ 2,500.00



12:25 PM  
108

Pair of carved mahogany swan table bases.  
Ht: 29.75" Width: 42.5" Depth: 26"  
\*\*\*\*Times the money\*\*\*\*  
\$200.00/\$400.00



12:26 PM  
109

A fantasy library stool with embossed leather top  
and patinated brass laced boots as feet.  
Ht: 20" Width: 15"  
\$650.00/\$850.00



12:26 PM  
110

Antique carved griffin fantasy chair.  
Ht: 39" Width: 18" Depth: 17"  
\$400.00/\$600.00



12:27 PM  
111

A five foot antique Victorian zinc figural newel  
post light of a classically draped female circa  
1880.  
Ht: 60" Width: 44" Depth: 23"  
\$ 5,000.00/\$ 8,000.00



12:28 PM  
112

Antique center table with molded marble top, horn  
decorated apron and dramatic well-conceived antler  
form legs circa 1860.  
Ht: 30" Width: 45" Depth: 31"  
\$ 4,000.00/\$ 6,000.00



12:29 PM  
113

Ebonized gilt decorated coffee table having  
an inset smoked mirror top and six Chinese style  
legs.  
Ht: 18" Width: 60" Depth: 20"  
\$200.00/\$400.00



12:29 PM

114

Six piece carved branch oak furniture set upholstered in suede circa 1960.

Ht: 25" Width: 87" Depth: 31.5"

\$ 1,800.00/\$ 2,400.00



12:30 PM

115

Pair of Renaissance Revival style side chairs with arched backs, central medallion, incised gilt scrollwork and hoof feet circa 1880.

Ht: 41" Width: 20" Depth: 19"

\*\*\*\*Times the money\*\*\*\*

\$200.00/\$400.00



12:31 PM

116

Set of eight antique Gothic style carved oak chairs circa 1920.

Ht: 52" Width: 24" Depth: 19.5"

\$ 1,500.00/\$ 2,500.00



12:32 PM

117

Continental extension table with parquetry top over carved and scrolling legs with wrought iron stretcher.

Ht: 30" Width: 78.5" Depth: 39" (With extension)

\$ 1,000.00/\$ 1,500.00



12:32 PM

118

Antique pair of carved oak gothic arm chairs with molded crests over tracery work central panels and arms with stepped molded rests.

Ht: 60" Width: 27.5" Depth: 23"

\*\*\*\*Times the money\*\*\*\*

\$300.00/\$600.00



12:33 PM

119

Pair of Gothic style carved mahogany pedestals circa 1910.

Ht: 40" Width: 17" Depth: 17"

\*\*\*\*Times the money\*\*\*\*

\$600.00/\$900.00



12:34 PM  
120

Gothic style antique highback hall bench with open tracery work, intricately carved paneled back and lidded seat circa 1900.

Ht: 65" Width: 51" Depth: 17.5"  
\$800.00/\$ 1,200.00



12:35 PM  
121

Antique Gothic style counter with molded top, carved apron, arched cut-outs and twist carved columns circa 1900.

Ht: 36" Width: 63" Depth: 31"  
\$600.00/\$ 1,000.00



12:35 PM  
122

Italian gilt and polychrome Renaissance style cassone circa 1940.

Ht: 24" Width: 51.5" Depth: 21"  
\$600.00/\$ 1,000.00



12:36 PM  
123

A walnut pierced carved table with an inset black marble top circa 1920.

Ht: 31" Width: 26" Depth: 33.5"  
\$400.00/\$800.00



12:37 PM  
123A

Antique French carved walnut armoire circa 1890.

Ht: 92.5" Width: 56" Depth: 10"  
\$800.00/\$ 1,200.00



12:38 PM  
124

Continental carved walnut open bookcase with flanking figural pilasters and bun feet circa 1880.

Ht: 42" Width: 44" Depth: 13"  
\$600.00/\$900.00



12:38 PM

125

Anglo-Indian Raj style chest with wrought brass overscaled handles.

Ht: 42" Width: 53" Depth: 31"

\$700.00/\$ 1,000.00



12:39 PM

126

Oscar Bach style wrought iron console and mirror, the mirror with hand hammered frame and floral decoration and console with marble top circa 1920.

Ht: 32" Width: 22" Depth: 10"

\$500.00/\$700.00



12:40 PM

127

Antique Birdseye maple faux bamboo dressing table with central beveled mirror flanked by two sets of drawers circa 1890.

Ht: 49.5" Width: 36" Depth: 26.5"

\$800.00/\$ 1,200.00



12:41 PM

128

Antique faux bamboo side cabinet with shaped marble top over single drawer and single door circa 1900.

Ht: 33.5" Width: 23" Depth: 17.75"

\$400.00/\$800.00



12:41 PM

129

Three pieces of adirondack style birch twig decorated furniture to include a pair of side cabinets and server with wine cubbie.

Ht: 33.5" Width: 49" Depth: 22"

\$400.00/\$800.00



12:42 PM

130

Antique carved oak center table circa 1900.

Ht: 28" Diameter: 39.5"

\$600.00/\$900.00



12:43 PM  
130A

Continental Renaissance style carved walnut  
figural cabinet circa 1900.  
Ht: 63" Width: 55" Depth: 20"  
\$800.00/\$ 1,200.00



12:44 PM  
131

Antique Continental Baroque style cupboard with  
stepped and molded cornice over two doors circa  
1800.  
Ht: 84" Width: 65" Depth: 27"  
\$ 1,000.00/\$ 1,500.00



12:44 PM  
132

Pair of matching carved walnut meeting house  
benches with upholstered cushions, six turned legs  
and box stretcher circa 1915.  
Ht: 19" Width: 96" Depth: 18"  
\*\*\*\*Times the money\*\*\*\*  
\$400.00/\$800.00



12:45 PM  
133

Aesthetic Movement American Victorian mahogany  
center table circa 1880.  
Ht: 29.5" Width: 34" Depth: 27.5"  
\$ 1,000.00/\$ 1,500.00



12:46 PM  
134

Industrial shaped pine table with square stock  
legs and metal casters circa 1920.  
Ht: 35" Width: 57" Depth: 34"  
\$100.00/\$200.00



12:47 PM  
135

Antique French carved walnut buffet with inset  
beveled mirrors over a shaped marble top base with  
raised panels and foliate carving circa 1890.  
Ht: 80" Width: 64"  
\$ 2,000.00/\$ 3,000.00





12:47 PM  
136

Antique French carved walnut server with molded top over two acanthus leaf decorated drawers supported by turned and carved columns circa 1900.  
Ht: 39.5" Width: 45.5" Depth: 19"  
\$600.00/\$ 1,000.00



12:00 AM  
136A

Round mahogany dining table with four leaves circa 1900.  
Ht: 30" Width: 5" Depth: 54"  
\$600.00/\$ 1,000.00



12:48 PM  
137

Antique French carved walnut buffet with highly carved figural cornice over gryphon and putti carved door fronts flanked by caryatids circa 1880  
Ht: 91" Width: 71" Depth: 32"  
\$ 10,000.00/\$ 12,000.00



12:49 PM  
138

Carved oak china cabinet with stepped top over carved floral frieze and central bowed glass door flanked by two doors and carved pilasters.  
Ht: 73" Width: 80" Depth: 16"  
\$500.00/\$ 1,000.00



12:50 PM  
139

French three piece gilt salon set comprising a settee and two matching chairs circa 1930.  
Ht: 32.5" Width: 44" Depth: 20.5"  
\$ 1,200.00/\$ 1,800.00



12:50 PM  
140

A very good large oak dining table with banded top and a single leaf over a center pedestal and turned leg base circa 1910.  
Diameter: 75"  
\$ 1,000.00/\$ 2,000.00



12:51 PM  
140A

Antique french carved oak open bookcase circa  
1880.

Ht: 95" Width: 72" Depth: 20"  
\$ 1,000.00/\$ 1,500.00



12:52 PM  
141

A pair of monumental French carved and giltwood  
Louis XVI style mirrors with molded cornice over a  
central basket of fruit.

Ht: 125" Width: 78" Depth: 3.75"  
\*\*\*\*CHOICE\*\*\*\*

\$ 2,000.00/\$ 3,000.00



12:53 PM  
142

Unusual pair of mahogany stacking bookcases circa  
1920.

Ht: 85" Width: 31.5" Depth: 15.5"  
\*\*\*\*Times the money\*\*\*\*

\$400.00/\$800.00



12:53 PM  
143

Pair of mahogany stacking bookcases circa 1920.

Ht: 67" Width: 31.5" Depth: 15.5"  
\*\*\*\*Times the money\*\*\*\*

\$300.00/\$600.00



12:54 PM  
144

Pair of antique French carved oak arm chairs circa  
1890.

Ht: 48" Width: 26" Depth: 22"  
\*\*\*\*Times the money\*\*\*\*

\$300.00/\$500.00



12:55 PM  
145

Pair of Continental carved seats with gothic style  
cut outs raised on three legs circa 1900.

Ht: 29" Width: 19" Depth: 11"  
\*\*\*\*Times the money\*\*\*\*

\$100.00/\$200.00



12:56 PM  
146

Vintage decoupage hanging cabinet with faux painted case and two decorated doors circa 1950.  
Ht: 39" Width: 31" Depth: 8.5"  
\$100.00/\$300.00



12:56 PM  
147

Pair of Empire style bronze mounted pedestals with marble tops over bronze mounted capitals circa 1920.  
Ht: 44" Width: 15" Depth: 11"  
\*\*\*\*Times the money\*\*\*\*  
\$300.00/\$500.00



12:57 PM  
148

English style leather Chesterfield with rolled arms and three loose cushions circa 1960.  
Ht: 28" Width: 76" Depth: 32"  
\$600.00/\$900.00



12:58 PM  
149

Art Deco style leather sofa with arched back and floral arms with a two cushion seat.  
Ht: 32" Width: 77" Depth: 34"  
\$600.00/\$900.00



12:59 PM  
150

Antique American Victorian carved mahogany bench with highly detailed relief carved back and sides circa 1890.  
Ht: 36" Width: 32" Depth: 71.5"  
\$ 1,500.00/\$ 2,500.00



12:59 PM  
151

Antique French Louis XV style giltwood carved and painted vitrine with ornate mirror over a central stepped cabinet with floral decoration circa 1910.  
Ht: 83" Width: 85" Depth: 20"  
\$ 1,200.00/\$ 2,200.00



01:00 PM

152

Arts & Crafts oak two door bookcase with slightly arched top gallery over two doors with mullion tops and plate glass bottoms circa 1910.

Ht: 59.5" Width: 44.5" Depth: 12"

\$300.00/\$600.00



01:01 PM

153

American three door oak bookcase having four adjustable shelves circa 1900.

Ht: 60" Width: 69.5" Depth: 15"

\$400.00/\$700.00



01:02 PM

154

Mahogany butlers chest with highly carved dropped front upper section over three bow front drawers flanked by classical figures circa 1900.

Ht: 49" Width: 45" Depth: 22"

\$400.00/\$800.00



01:02 PM

155

Antique carved walnut Italian server circa 1890.

Ht: 43.5" Width: 62.5" Depth: 15.5"

\$500.00/\$ 1,000.00



01:03 PM

156

Antique carved mahogany dining table with round top circa 1900.

Ht: 30" Diameter: 53" (closed)

\$ 1,500.00/\$ 2,500.00



01:04 PM

157

Vintage English style club chair and matching ottoman circa 1940.

Ht: 30" Width: 35" Depth: 38"

\$250.00/\$500.00



01:05 PM  
158

Antique pair of carved walnut arm chairs circa 1910.

Ht: 49" Width: 24" Depth: 21"  
\*\*\*\*Times the money\*\*\*\*  
\$200.00/\$400.00



01:05 PM  
159

Carved mahogany chippendale style highback wing chair with flared arms circa 1940.

Ht: 55" Width: 34" Depth: 24"  
\$200.00/\$400.00



01:06 PM  
160

Gentleman's Haberdashery clothing rack with carved wood stand, and chrome rails circa 1950.

Ht: 51" Width: 34" Depth: 34"  
\$400.00/\$600.00



01:07 PM  
161

Antique Continental marquetry inlaid center table circa 1910.

Ht: 31" Diameter: 28"  
\$400.00/\$800.00



01:08 PM  
162

French Louis XV style carved walnut and gilt decorated vitrine circa 1890.

Ht: 72" Width: 32" Depth: 24"  
\$ 1,000.00/\$ 1,500.00



01:08 PM  
163

A naturalistic bench with free form back and seat over natural legs.

Ht: 32" Width: 83" Depth: 19"  
\$700.00/\$900.00



01:09 PM  
164

Carved mahogany standing blanket or quilt rack.  
\$250.00/\$500.00



01:10 PM  
165

Pair of Art Deco back bar components having curved and glass rod sides flanking a central open shelf space with etched mirror back circa 1930.  
Ht: 49.5" Width: 39" Depth: 13"  
\$500.00/\$700.00



01:11 PM  
166

Carved oak dining table with round top supported on turned pedestal with stylized paw feet circa 1940.  
Ht: 29" Diameter: 45"  
\$400.00/\$600.00



01:11 PM  
167

Interesting painted octagonal dining table with faux tortoise shell painted top supported on octagonal base.  
Ht: 30" Width: 54.5" Depth: 54.5"  
\$350.00/\$650.00



01:12 PM  
168

Edwardian satinwood and mahogany cylinder desk with fitted interior over three drawers and cabinets with two drawers each circa 1890.  
Ht: 41" Width: 53.5" Depth: 28.5"  
\$ 1,200.00/\$ 1,800.00



01:13 PM  
169

Four matching carved winged women circa 1890.  
Ht: 10" Depth: 16"  
\*\*\*\*Times the money\*\*\*\*  
\$250.00/\$450.00



12:00 AM  
169A

Victorian winged griffin pedestal having a marble top, glass eyes and a dark finish circa 1890.

Ht: 40"  
\$600.00/\$ 1,200.00



01:14 PM  
170

Incredible figural carved wall hung cabinet or over mantle circa 1890.

Ht: 54" Width: 70" Depth: 18"  
\$ 1,500.00/\$ 3,000.00



01:14 PM  
171

Modern brass and chrome coffee table with inset smoked mirror top circa 1960.

Ht: 15" Width: 49.25" Depth: 29.5"  
\$600.00/\$900.00



01:15 PM  
172

Wrought iron and bronze mounted hall rack with overall scroll work and mounted bronze medallions circa 1930.

Ht: 74" Width: 30" Depth: 14"  
\$600.00/\$900.00



01:16 PM  
173

Industrial iron table with slate top over open shelf and three drawers raised on casters.

Ht: 33.5" Width: 50.5" Depth: 26"  
\$500.00/\$700.00



01:17 PM  
174

Pair of industrial tables with riveted tops over single drawer supported on round legs with H-stretcher.

Ht: 24" Width: 24" Depth: 24"  
\*\*\*\*Times the money\*\*\*\*  
\$200.00/\$400.00



01:17 PM

175

Vintage wood and iron architect's table with adjustable top and sides circa 1930.

Ht: 32" Width: 60" Depth: 36"

\$200.00/\$600.00

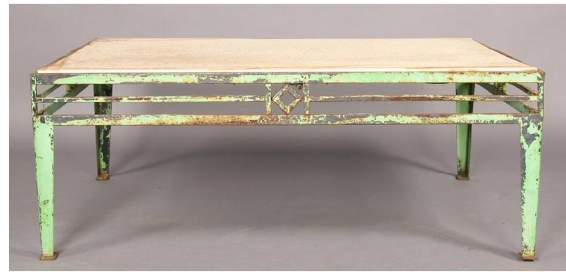

01:18 PM

176

Vintage painted tole coffee table with faux stone top, classically styled apron and tapered legs

circa 1950.

Ht: 18.5" Width: 48" Depth: 30"

\$400.00/\$800.00



01:19 PM

177

Industrial architect's desk with wood and metal top over a mechanized base with square legs.

Ht: 31" Width: 63" Depth: 31.5"

\$ 1,000.00/\$ 1,500.00



01:20 PM

178

Group of four Warren McArthur anodized aluminum folding chairs circa 1958.

Ht: 31" Width: 24" Depth: 24"

\$600.00/\$ 1,000.00



01:20 PM

179

Stunning bronze and marble Art Deco console circa 1930.

Ht: 37.5" Width: 67" Depth: 18.5"

\$ 2,500.00/\$ 3,500.00



01:21 PM

180

Carved wood bone colored skeleton chair after original design for Vincent Price.

Ht: 54" Width: 22" Depth: 23"

\$ 1,500.00/\$ 2,500.00





01:22 PM  
183

Industrial iron and leather office chair with adjustable back and seat raised on metal base with castors circa 1930.  
Ht: 31" Width: 17" Depth: 12"  
\$100.00/\$300.00



01:23 PM  
184

Neoclassical bronze bank table with glass top over slotted apron circa 1920.  
Ht: 40.5" Width: 95" Depth: 35"  
\$ 1,500.00/\$ 2,500.00



01:23 PM  
185

Modern set of four lounge chairs with faux alligator upholstered seat and back supported by chrome base circa 1970.  
Ht: 28" Width: 25" Depth: 32"  
\$ 1,200.00/\$ 1,800.00



01:24 PM  
186

Pair of modern club chairs with raised arms on iron and brass legs.  
Ht: 30" Width: 28" Depth: 26"  
\$650.00/\$ 1,050.00



01:25 PM  
187

Modern pair of lounge chairs with contrasting upholstery color on back and seat circa 1950.  
Ht: 36" Width: 22" Depth: 26"  
\$700.00/\$900.00



01:26 PM  
188

Industrial nickel and glass two tiered side table circa 1930.  
Ht: 33" Width: 24" Depth: 16.75"  
\$550.00/\$950.00



01:26 PM  
189

Modern dining table with shaped marble top over a chrome base circa 1950.

Ht: 28" Width: 64.5" Depth: 35"  
\$400.00/\$600.00



01:27 PM  
190

Pair of modern upholstered barrel back club chairs with wrapped carved wood frame circa 1950.

Ht: 31.5" Width: 30" Depth: 34.5"  
\$800.00/\$ 1,200.00



01:28 PM  
191

Art Deco style metal vitrine with arched top and two doors with nickel over bronze handle, circa 1930.

Ht: 68" Width: 27.5" Depth: 16"  
\$600.00/\$ 1,000.00



01:29 PM  
192

Art Deco couch with arched back and curving mahogany arms circa 1930.

Ht: 33" Width: 50" Depth: 27"  
\$500.00/\$ 1,000.00



01:29 PM  
193

Pair of Art Deco club chairs with arched back and curving mahogany arms circa 1930.

Ht: 32" Width: 24" Depth: 26"  
\$800.00/\$ 1,200.00



01:30 PM  
194

Pair of modern lounge chairs with stepped backs, wood arms and two tone upholstery circa 1960.

Ht: 31" Width: 30" Depth: 32"  
\$ 1,000.00/\$ 1,500.00



01:31 PM  
195

Modern Italian two tiered coffee table with floating glass top circa 1950.  
Ht: 18" Width: 30"  
\$400.00/\$800.00



01:32 PM  
196

Vintage factory/industrial metal table with steel top over lower shelf circa 1910.  
Ht: 32" Width: 37.5" Depth: 31"  
\$300.00/\$600.00



01:32 PM  
197

Two vintage copper and brass warming carts with ornate cast brass legs supporting two lower shelves with inset wood panels circa 1950.  
Ht: 33" Width: 39" Depth: 22"  
\*\*\*\*CHOICE\*\*\*\*  
\$300.00/\$600.00



01:33 PM  
198

Vintage industrial metal bakery rack with wood shelves circa 1940.  
Ht: 63.5" Width: 26" Depth: 20"  
\$100.00/\$200.00



01:34 PM  
199

Vintage three tiered pastry cart with galleried shelves and elaborate handles supported by cast brass legs on castors circa 1950.  
Ht: 48" Width: 48" Depth: 24.5"  
\$400.00/\$600.00



01:35 PM  
200

Vintage metal industrial center island butcher block table circa 1940.  
Ht: 36.5" Width: 96" Depth: 31"  
\$300.00/\$500.00



01:35 PM  
201

Vintage metal industrial center island butcher block table circa 1940.  
Ht: 36.5" Width: 72" Depth: 30"  
\$300.00/\$500.00



01:36 PM  
202

Vintage metal industrial table with two tiers circa 1940.  
Ht: 34" Width: 29" Depth: 27"  
\$200.00/\$400.00



01:37 PM  
203

Vintage metal industrial table with two tiers circa 1940.  
Ht: 34" Width: 29" Depth: 27"  
\$200.00/\$400.00



01:38 PM  
204

Metal stacking sectional bookcase circa 1940.  
Ht: 70" Width: 35" Depth: 18"  
\$500.00/\$800.00



01:38 PM  
205

Art Deco medical/doctors metal furniture consisting of a side cabinet, large x-ray display cabinet and examination table circa 1930.  
Largest: Ht: 61" Width: 55" Depth: 15"  
\$700.00/\$900.00

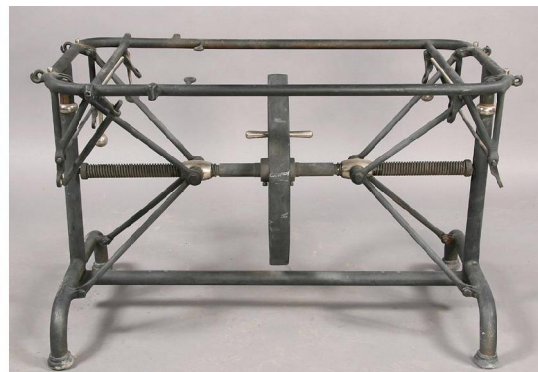

01:39 PM  
206

Vintage industrial mechanical table base with overscaled central wheel to raise and lower table height circa 1910.  
Ht: 29" Width: 42" Depth: 22"  
\$700.00/\$900.00



01:40 PM  
207

Antique metal two door glass front vitrine circa 1910.

Ht: 68" Width: 27.5" Depth: 16"  
\$500.00/\$900.00



01:41 PM  
208

Antique metal two door vitrine with mirrored back and painted surface circa 1920.

Ht: 63" Width: 24" Depth: 12"  
\$600.00/\$900.00



01:41 PM  
209

Art Deco metal two door vitrine with arched top, metal back and painted surface circa 1930.

Ht: 67" Width: 27" Depth: 16"  
\$600.00/\$900.00



01:42 PM  
210

Antique metal two door vitrine with rounded corners and painted surface circa 1920.

Ht: 71" Width: 27" Depth: 15"  
\$600.00/\$900.00



01:43 PM  
211

Set of eight modern chrome and upholstered bar stools circa 1970.

Ht: 37.5" Width: 19" Depth: 21"  
\*\*\*\*Times the money\*\*\*\*  
\$ 50.00/\$100.00



01:44 PM  
212

Antique nickel over bronze two door vitrine with turned finials circa 1920.

Ht: 68" Width: 27.5" Depth: 14"  
\$700.00/\$900.00



01:44 PM  
213

Art Deco arched top metal two door vitrine with paw feet circa 1930.  
Ht: 63" Width: 30.5" Depth: 13"  
\$600.00/\$900.00



01:45 PM  
214

Antique nickel over bronze two door vitrine with ornate central crest over two glass doors raised on stylized paw feet circa 1910.  
Ht: 70" Width: 27" Depth: 14.5"  
\$ 1,500.00/\$ 2,500.00



01:46 PM  
215

Antique nickel over bronze two door vitrine with beveled glass doors and decorative corners raised on ornate legs circa 1910.  
Ht: 69" Width: 29" Depth: 17"  
\$700.00/\$900.00



01:47 PM  
216

Antique nickel plated two door vitrine with rounded corners and beveled glass doors supported on stylized cabriole legs circa 1920.  
Ht: 69.5" Width: 28" Depth: 15"  
\$ 1,000.00/\$ 1,500.00



01:47 PM  
217

Antique nickel over bronze two door vitrine with finial decorated top and stylized animal legs with paw feet circa 1920.  
Ht: 70" Width: 33" Depth: 17"  
\$ 1,000.00/\$ 1,500.00



01:48 PM  
218

Copper and brass coat rack with umbrella holders circa 1920.  
Ht: 70" Width: 20" Depth: 20"  
\$200.00/\$400.00



01:49 PM  
219

Vintage metal two door vitrine with painted surface circa 1940.  
Ht: 65" Width: 28" Depth: 16"  
\$400.00/\$600.00



01:50 PM  
220

Antique metal two door vitrine with glass front doors and solid board back circa 1920.  
Ht: 65" Width: 26" Depth: 15"  
\$500.00/\$800.00



01:50 PM  
221

Antique metal single door vitrine with bronze mounted central cartouche over single drawer circa 1910.  
Ht: 69.5" Width: 23" Depth: 15.5"  
\$600.00/\$900.00



01:51 PM  
222

Vintage metal medical cabinet with two doors over two drawers circa 1910.  
Ht: 63" Width: 26.5" Depth: 13.5"  
\$600.00/\$900.00



01:52 PM  
223

Antique metal two door vitrine with rounded corners and painted surface circa 1920.  
Ht: 65" Width: 26" Depth: 14"  
\$600.00/\$900.00



01:53 PM  
224

Vintage metal two door vitrine with glass front doors and metal back, and a painted surface circa 1940.  
Ht: 61.5" Width: 30" Depth: 13"  
\$400.00/\$600.00



01:53 PM  
225

Antique metal two door vitrine supported on stylized legs with paw feet circa 1930  
Ht: 68" Width: 40" Depth: 15"  
\$ 1,000.00/\$ 1,500.00



01:54 PM  
226

Vintage metal two door vitrine with glass front doors and metal back and having a painted surface circa 1940.  
Ht: 63" Width: 30" Depth: 14"  
\$400.00/\$600.00



01:55 PM  
227

Industrial metal shelving unit with three shelves circa 1940.  
Ht: 52" Width: 34" Depth: 15"  
\$200.00/\$400.00



01:56 PM  
228

Antique framed stained glass window with multi-colored geometric design circa 1920.  
Ht: 86" Width: 33"  
\$500.00/\$900.00



01:56 PM  
229

Medieval style hand painted arched stained glass window with Madonna and child framed by multiple colored panels with painted pattern circa 1880.  
Ht: 50" Width: 36" Depth: 1.5"  
\$ 1,000.00/\$ 1,500.00



01:57 PM  
230

Group of four Gothic stained glass windows with painted figural medallions, stylized floral borders and oak frames circa 1910.  
Ht: 39.5" Width: 11" Depth: .75"  
\*\*\*\*Times the money\*\*\*\*  
\$200.00/\$300.00



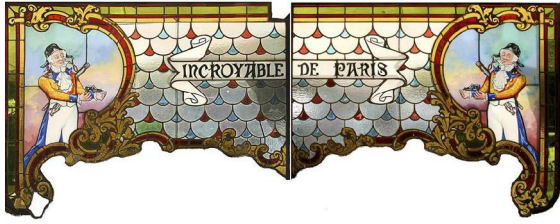

01:58 PM  
231

Stained glass trade sign comprising two hand painted Baroque style panels featuring men with shoes.

Ht: 48" Width: 120"  
\$800.00/\$ 1,200.00



01:59 PM  
233

Stained glass oval dome ceiling framed by border of hand painted and leaded glass leaf and flower decoration circa 1930.

Width: 9' Depth: 6'  
\$ 5,000.00/\$ 7,000.00



01:59 PM  
234

Great hand painted leaded glass window of a Venetian harbor scene circa 1920.

Ht: 25.5" Width: 43"  
\$600.00/\$900.00



02:00 PM  
235

Stained glass window in an iron frame depicting and urn with flowers circa 1940.

Ht: 48" Width: 33"  
\$400.00/\$800.00



02:01 PM  
236

Art Nouveau stained glass window and matching transome with stylized floral and vine decoration multiple colors and glass textures circa 1920.

Ht: 90" Width: 49.5" Depth: 3"  
\$150.00/\$300.00



02:02 PM  
237

Group of four arched top stained glass transomes with multi-colored and textured panels circa 1920.

Largest: Ht: 27" Width: 46" Depth: 2"  
\*\*\*\*Times the money\*\*\*\*

\$150.00/\$300.00



02:02 PM  
238

Art Deco style stained glass window of a stylized Viking Ship with full sails decorated in milk colored and textured panels circa 1920.

Ht: 56.5" Width: 55"  
\$800.00/\$ 1,200.00



02:03 PM  
239

Beveled and leaded glass transome with central etched star surrounded by geometric and diamond pattern circa 1910.

Ht: 18.5" Width: 66" Depth: 1.5"  
\$250.00/\$500.00



02:04 PM  
240

Group of three stained glass windows with multi-colored floral decoration and pattern glass surrounds circa 1930.

Ht: 36" Width: 30"  
\*\*\*\*Times the money\*\*\*\*  
\$ 50.00/\$100.00



02:05 PM  
241

Group of twelve geometric full beveled glass windows in original frames circa 1900.

Ht: 21.5" Width: 28.75"  
\*\*\*\*CHOICE\*\*\*\*  
\$150.00/\$250.00



02:05 PM  
241A

Group of nine partially beveled glass windows in original frames circa 1900.

Ht: 23" Width: 28"  
\*\*\*\*CHOICE\*\*\*\*  
\$100.00/\$200.00



02:06 PM  
242

Antique stained glass window with multi textured and columned panels in a stylized floral design circa 1920.

Ht: 44" Width: 29"  
\$400.00/\$800.00



02:07 PM

243

Three arched stained glass windows circa 1920.

Ht: 24.5" Width: 36"

\*\*\*\*Times the money\*\*\*\*

\$ 50.00/\$100.00



02:08 PM

243A

Small pair of Victorian leaded glass windows having ribbons and jewels circa 1890.

Ht: 20.5" Width: 19.5"

\*\*\*\*Times the money\*\*\*\*

\$200.00/\$400.00



02:08 PM

244

Antique leaded glass transome in an arched design with fleur de lis and jewels along with two similar leaded windows circa 1900.

Ht: 27.5" Width: 44.5"

\*\*\*\*Times the money\*\*\*\*

\$ 50.00/\$150.00



02:09 PM

245

Group of twenty-two antique multi-colored geometric stained glass windows circa 1915.

Ht: 21.5" Width: 32"

\*\*\*\*Times the money\*\*\*\*

\$ 50.00/\$100.00



02:10 PM

246

Monumental wood and stained glass dome recently removed from a Midwestern bank circa 1900.

Ht: 7' 9" Width: 16'

\$ 10,000.00/\$ 15,000.00



02:11 PM

247

Three piece Art Deco stained glass entryway with overall geometric and floral designs.

Ht: 87" Width: 32" Depth: 2"

\$ 2,500.00/\$ 3,500.00



02:11 PM  
248

Pair of Art Nouveau style stained glass windows with classical column motif framing a landscape circa 1940.

Ht: 46" Width: 39" Depth: 1.5"

\*\*\*\*Times the money\*\*\*\*

\$400.00/\$800.00



02:12 PM  
249

Hand painted leaded glass window with textured glass decorated with classical urn and floral arrangements circa 1940.

Ht: 70" Width: 31"

\$800.00/\$ 1,200.00



02:13 PM  
250

Gothic style stained glass window in a stylized star pattern with central figure of Mary circa 1880.

Ht: 33.5" Width: 23"

\$400.00/\$600.00

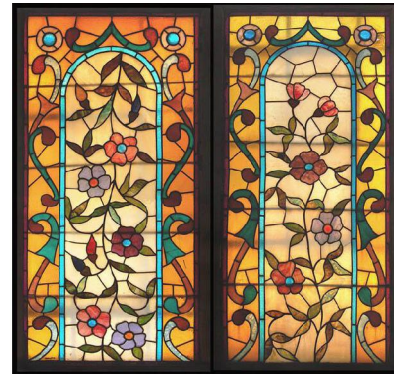

02:14 PM  
251

Group of four stained glass windows with floral and scroll design circa 1920.

Ht: 64" Width: 32.5" Depth: 2"

\*\*\*\*CHOICE\*\*\*\*

\$500.00/\$800.00



02:14 PM  
252

A good four piece Belgian stained glass entry with multi-colored floral and scroll design and a variety of textured glass circa 1920.

Ht: 85" Width: 32" Depth: 2"

\$ 3,000.00/\$ 5,000.00



02:15 PM  
253

Interesting pair of robot wood and steel sculptural racks circa 1970.

Ht: 55" Width: 40.5" Depth: 29"

\$300.00/\$600.00



02:16 PM

254

Metal multidrawer vertical filing cabinets four with twenty five drawers and gilt line decoration and one with thirty drawers circa 1920.

Ht: 58.5" Width: 25" Depth: 14"

\*\*\*\*Times the money\*\*\*\*

\$300.00/\$500.00



02:17 PM

256

Victorian wood barber's chair with round seat and adjustable back and head rest.

Ht: 48"

\$500.00/\$800.00



02:17 PM

255

Oak bakery case with glass shelves circa 1900.

Ht: 65" Width: 21.5" Depth: 21.5"

\$400.00/\$800.00



02:18 PM

257

Commercial oak ice box having two mirrored doors over four raised panel doors circa 1900.

Ht: 74.5" Width: 50" Depth: 24"

\$800.00/\$ 1,400.00



02:19 PM

258

Commercial size oak ice box having two glass doors over two raised panel doors circa 1910.

Ht: 74.5" Width: 63" Depth: 35"

\$ 1,000.00/\$ 1,800.00



02:20 PM

259

Late Victorian show case with raised panel front, beveled glass and six doors on the back side circa 1900.

Ht: 39" Width: 85" Depth: 23.5"

\$800.00/\$ 1,400.00



02:20 PM  
260

A great nine door mahogany store fixture with receding doors and beveled glass.  
Ht: 54.5" Width: 100" Depth: 25.5"  
\$ 1,500.00/\$ 3,000.00



02:21 PM  
261

Set of two painted white Victorian cabinets having two glass doors over two sliding doors circa 1900.  
Ht: 104" Width: 51" Depth: 36"  
\*\*\*\*CHOICE\*\*\*\*  
\$ 1,000.00/\$ 1,500.00



02:22 PM  
262

Antique two door grain bin with slanted front and aged paint circa 1900.  
Ht: 34" Width: 78.5" Depth: 19.5"  
\$300.00/\$600.00



02:23 PM  
263

Antique painted scale with scrollwork top, gilt balance arm labelled J. A. Gilbert & Co., London, and brass column circa 1880.  
Ht: 55" Width: 22" Depth: 13.5"  
\$600.00/\$ 1,000.00



02:23 PM  
264

Art Deco style L shaped upholstered bar with two matching stools circa 1960.  
Ht: 38" Width: 46" Depth: 30"  
\$550.00/\$950.00



02:24 PM  
265

Mahogany revolving cylindrical cocktail cabinet with interior bottle holders circa 1940.  
Ht: 27.5" Width: 27.5" Depth: 17.75"  
\$350.00/\$750.00



02:25 PM  
266

Modern three tiered brass serving cart with faux bamboo frame and inset glass shelves circa 1970.  
Ht: 30.5" Width: 27" Depth: 17"  
\$350.00/\$650.00



02:26 PM  
267

Faux bamboo brass two tiered bar cart with glass top and lower shelf with inset leather circa 1960.  
Ht: 28.5" Width: 27.5" Depth: 18 "  
\$250.00/\$650.00



02:26 PM  
268

Modern Lucite two tiered serving cart with high arches, glass shelves and bottle holder circa 1960.  
Ht: 36" Width: 24.5" Depth: 15"  
\$200.00/\$400.00



02:27 PM  
269

Set of life-size stuffed animals representing the Three Bears.  
Ht: 72" Width: 31" Depth: 31"  
\$400.00/\$800.00



02:28 PM  
271

Fifty folding chairs.  
\$ 50.00/\$150.00



02:29 PM  
272

Antique carved mahogany and bronze mounted counter with glass top over five drawers circa 1940.  
Ht: 39" Width: 114.5" Depth: 22.5"  
\$ 1,000.00/\$ 1,500.00



02:29 PM  
273

Thirteen Gothic style cast iron wall mounted sconces with arched windows and dome tops.

Ht: 34" Width: 14" Depth: 16"

\*\*\*\*CHOICE\*\*\*\*

\$100.00/\$150.00



02:30 PM  
274

Pair of overscaled sconces with bronze claws holding carved wood columns circa 1940.

Ht: 43" Width: 8" Depth: 11"

\$600.00/\$ 1,000.00



02:31 PM  
275

Group of four polished brass light fixtures to include a pair of sconces and a pair of chandeliers circa 1940.

Ht: 28" Width: 15" Depth: 22"

\*\*\*\*Times the money\*\*\*\*

\$300.00/\$600.00



02:32 PM  
275A

Good quality six arm bronze chandelier in the Dutch style.

Ht: 28" Width: 32"

\$ 1,000.00/\$ 1,500.00



02:32 PM  
276

Antique polished brass chandelier with six leaf decorated scrolling arms circa 1900.

Ht: 39" Width: 28" Depth: 28"

\$800.00/\$ 1,200.00



02:33 PM  
276A

Art Nouveau five arm brass chandelier having classical female figures outstretched holding gold aurene shades.

Ht: 20" Width: 24"

\$600.00/\$900.00





02:34 PM  
277

Parlor style combination hanging light with art glass shades circa 1890.

Ht: 24" Width: 24" Depth: 3.5"  
\$600.00/\$100.00



02:35 PM  
278

Brass hanging light fixture with five art glass shades.

Ht: 28" Width: 16"  
\$600.00/\$ 1,000.00



02:35 PM  
279

Set of ten hanging Halophone style lights with ornate brass ceiling mounts and drop chains holding glass shades circa 1890.

Ht: 8" Width: 12.5"  
\*\*\*\*CHOICE\*\*\*\*  
\$100.00/\$300.00



02:36 PM  
280

Set of four bronze sconces with acorn and leaf designs.

Ht: 13.5" Width: 5.5" Depth: 17.5"  
\*\*\*\*Times the money\*\*\*\*  
\$200.00/\$300.00



02:37 PM  
281

Victorian brass chandelier with four scrolling arms and ornate leaf and vine form chains and bobeches.

Ht: 39" Width: 25"  
\$800.00/\$ 1,200.00



02:38 PM  
281A

A very good antique Victorian large scale Longwy ceramic and brass chandelier with Moorish style column surmounted by seventeen arms circa 1880.

Ht: 54" Width: 53"  
\$ 2,500.00/\$ 4,500.00



02:38 PM  
282

Antique nickel plated chandelier with ornate central column, six stylized arms, etched glass globe and hurricane shades circa 1860.

Ht: 35" Width: 30" Depth: 30"  
\$800.00/\$ 1,200.00



02:39 PM  
283

Pair of brass and iron chandelier stamped Caldwell with sunflower stylized ceiling mount, central fluted column and eight scrolling arms.

Ht: 38" Width: 57"  
\$ 3,000.00/\$ 5,000.00



02:40 PM  
284

A pair of cast bronze sconces each with three arms surrounding central light circa 1900.

Ht: 21.5" Width: 22" Depth: 19.5"  
\*\*\*\*Times the money\*\*\*\*  
\$600.00/\$ 1,200.00

02:41 PM  
284A

Pair of Italian giltwood carved and painted sconces with relief carved flowers and leaves circa 1960.

Ht: 25" Width: 12.5" Depth: 9"  
\$150.00/\$300.00

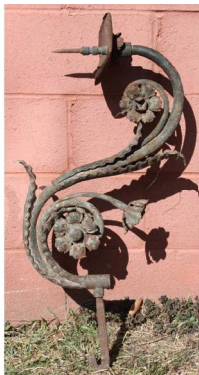

02:41 PM  
285

Wrought iron sconce with floral decorated scroll work circa 1900.

Ht: 14" Width: 32" Depth: 6.5"  
\$200.00/\$400.00



02:42 PM  
286

Set of four matching brass sconces. Each with two arms and shaped back plate.

Ht: 13" Width: 9" Depth: 4"  
\*\*\*\*Times the money\*\*\*\*  
\$300.00/\$600.00

02:43 PM  
286A

Pair of Gothic style hand hammered wrought iron  
sconces with three lights each circa 1930.

Ht: 20" Width: 16" Depth: 7"

\$200.00/\$400.00



02:44 PM  
287

Single bronze Gothic neoclassical style exterior  
sconce with six sides circa 1960.

Ht: 17" Width: 13.5" Depth: 10.5"

\$400.00/\$800.00



02:44 PM  
288

Group of three hanging lights to include a  
Victorian style cast iron figural kerosene light,  
and two matching stained glass floral dome lights.

Ht: 14" Diameter: 16"

\*\*\*\*Times the money\*\*\*\*

\$100.00/\$300.00

02:45 PM  
288A

Five gilt metal sconces circa 1960.

Ht: 18" Width: 9" Depth: 5.5"

\$200.00/\$400.00



02:46 PM  
289

Pair of polished brass Victorian style table lamps  
with etched glass globes circa 1910.

Ht: 38" Width: 9" Depth: 9"

\*\*\*\*Times the money\*\*\*\*

\$300.00/\$500.00



02:47 PM  
290

Lot of two table lamps to include a student lamp  
and a Depression era Aladin type lamp circa 1930.

Ht: 21" Width: 17" Depth: 8.5"

\$300.00/\$600.00



02:47 PM  
291

Two Lalique style hanging dome lights with floral decorated border circa 1930.

Ht: 46" Diameter: 16"  
\*\*\*\*Times the money\*\*\*\*  
\$300.00/\$600.00



02:48 PM  
292

Art Deco style polished brass hanging light with three art glass shades circa 1920.

Ht: 41" Width: 16" Depth: 16"  
\$800.00/\$ 1,200.00



02:49 PM  
293

Brass hanging fixture with central dome light and four arms with floral leaf decoration and feather decorated art glass shade.

Ht: 15" Width: 21" Depth: 21"  
\$400.00/\$800.00



02:50 PM  
294

A French bronze five arm chandelier with acanthus leaf decoration and feather decorated art glass shades.

Ht: 31" Diameter: 30"  
\$500.00/\$800.00



02:50 PM  
295

A pair of brass and iron hanging lanterns.

Ht: 27" Diameter: 24"  
\*\*\*\*Times the money\*\*\*\*  
\$200.00/\$400.00



02:51 PM  
296

Art Deco chandelier having four tiers of leaded glass circa 1925.

Ht: 82" Width: 21"  
\$800.00/\$ 1,200.00



02:52 PM  
297

Two wrought iron hanging lanterns circa 1930.

Ht: 27" Width: 17.5" Depth: 17.5"

\*\*\*\*Times the money\*\*\*\*

\$ 50.00/\$100.00

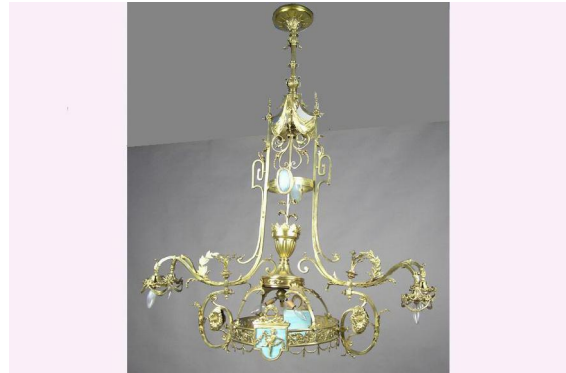

02:53 PM  
298

Monumental four arm bronze chandelier having opaline glass inserts and swag motifs.

Ht: 62" Width: 49"

\$ 1,600.00/\$ 2,400.00



02:53 PM  
299

Pair of Gothic style wrought iron candelabras with seven candle holders circa 1910.

Ht: 27" Width: 14"

\*\*\*\*Times the money\*\*\*\*

\$500.00/\$750.00



02:54 PM  
300

Bronze hanging lantern with elaborate pierce decorated arms supporting a central urn with angels and stylized foliate decoration circa 1900.

Ht: 36" Width: 17" Depth: 17"

\$800.00/\$ 1,200.00



02:55 PM  
301

Arts & Crafts hand hammered iron chandelier with figural mounts, four hanging lanterns and slag glass panels circa 1910.

Ht: 16" Width: 20" Depth: 20"

\$ 1,000.00/\$ 1,500.00



02:56 PM  
302

Pair of bronze winged gryphon hanging lights, the bronze gryphons supported on a glass acorn shaped shade.

Ht: 19" Width: 10" Depth: 14"

\*\*\*\*Times the money\*\*\*\*

\$250.00/\$500.00



02:56 PM  
303

Pair of Gothic style brass plated hanging lanterns with ornate tracing work circa 1910.

Ht: 18" Width: 11" Depth: 11"

\*\*\*\*Times the money\*\*\*\*

\$250.00/\$450.00



02:57 PM  
304

A group of lights - to include a pair of Arts and Crafts hanging lanterns, and an Arts and Crafts slag glass ceiling mounted light circa 1910.

Ht: 12" Diameter: 5.5"

\*\*\*\*Times the money\*\*\*\*

\$100.00/\$300.00



02:58 PM  
305

Similar pair of antique large scale carriage lights circa 1880.

Ht: 33" Width: 7" Depth: 7"

\$250.00/\$500.00



02:59 PM  
306

Pair of bronze sconces with ornate back plates.

Ht: 14" Width: 13" Depth: 18.5"

\*\*\*\*Times the money\*\*\*\*

\$350.00/\$550.00



02:59 PM  
307

Pair of French bronze and drop crystal sconces each with six arms circa 1920.

Ht: 27" Width: 16" Depth: 12"

\*\*\*\*Times the money\*\*\*\*

\$350.00/\$550.00



03:00 PM  
308

Gilt bronze ceiling mounted chandelier with iridescent art glass shade circa 1920.

Ht: 12" Width: 11" Depth: 11"

\$400.00/\$800.00



03:01 PM  
309

Pair of antique brass combination style two light gas sconces in the federal style circa 1880.

Ht: 12" Width: 42" Depth: 11.25"

\$200.00/\$400.00



03:02 PM  
310

Vintage billiard style light with iron garniture and two enameled shades circa 1920.

Ht: 41" Width: 56" Depth: 17.5"

\$400.00/\$600.00



03:02 PM  
311

Art Deco style chandelier with four arms each with a frosted glass shade supported by central ring with an icicle frosted glass shade circa 1930.

Ht: 20" Width: 26"

\$400.00/\$800.00



03:03 PM  
312

Bronze neoclassical style hanging light circa 1930.

Ht: 36" Diameter: 13"

\$250.00/\$450.00



03:04 PM  
313

Large gothic style cast plaster hanging light circa 1910.

Dia: 22"

\$150.00/\$300.00



03:05 PM  
314

A wrought iron hanging light with eight sides decorated with scroll work and grapevine clusters.

Ht: 11" Width: 33" Depth: 19"

\$500.00/\$700.00



03:05 PM

315

A pair of gilt wood carved sconces with griffin carved faces and scrolled back plate circa 1920.

Ht: 18" Width: 10" Depth: 5.5"

\*\*\*\*Times the money\*\*\*\*

\$100.00/\$200.00



03:06 PM

316

Two French carved gilt wood painted standing lamps/torchieres circa 1910.

Ht: 59" Width: 12" Depth: 19"

\*\*\*\*Times the money\*\*\*\*

\$300.00/\$500.00



03:07 PM

317

A Moorish style star shaped multi faceted hanging light with red and clear glass panels.

Ht: 19" Width: 9" Depth: 9"

\$200.00/\$400.00



03:08 PM

318

Brass and etched glass eight arm chandelier.

Ht: 20" Width: 27"

\$200.00/\$400.00



03:08 PM

319

Arts and Crafts style bronze lantern with crown shaped eight sided body and clear glass panes circa 1910.

Ht: 34" Width: 19" Depth: 19"

\$ 1,500.00/\$ 2,500.00



03:09 PM

320

Group of four marked Samuel Yellin wrought iron sconces circa 1910.

Ht: 8" Width: 12.75" Depth: 6.5"

\$ 1,000.00/\$ 1,500.00





03:10 PM  
321

Two similar antique silvered bronze hanging lights with griffin mounts and inset alabaster shades circa 1900.

Ht: 22" Width: 15"  
\*\*\*\*Times the money\*\*\*\*  
\$350.00/\$650.00



03:11 PM  
322

Pair of whimsical Dutch wrought iron and painted brass two light wall sconces in the form of windmills circa 1900.

Ht: 5" Width: 15" Depth: 7.5"  
\*\*\*\*Times the money\*\*\*\*  
\$250.00/\$500.00

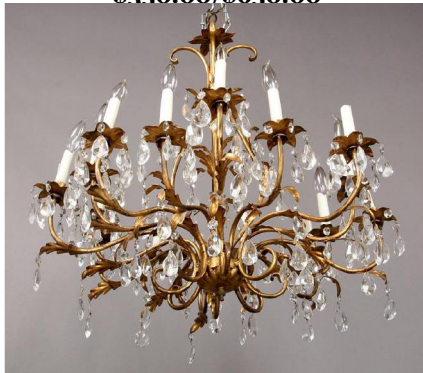

03:11 PM  
323

French style wrought iron and drop crystal gilt decorated sixteen arm chandelier circa 1950.

Ht: 26" Diameter: 32"  
\$400.00/\$800.00



03:12 PM  
324

Pair of wrought iron sconces with scroll and leaf design and figural decoration circa 1940.

Ht: 27" Width: 22" Depth: 12"  
\*\*\*\*Times the money\*\*\*\*  
\$150.00/\$300.00



03:13 PM  
325

Arts & Crafts style wrought iron chandelier with twisted arms holding central pierced ring supporting six arms circa 1930.

Ht: 24" Width: 20"  
\$400.00/\$800.00



03:14 PM  
326

Pair of wrought iron sconce form lanterns circa 1920.

Ht: 32" Width: 17" Depth: 19.5"  
\*\*\*\*Times the money\*\*\*\*  
\$200.00/\$300.00



03:14 PM  
327

Pair of gothic style bronze lanterns with finial tops and openwork sides circa 1920.

Ht: 27" Width: 12" Depth: 12"

\*\*\*\*Times the money\*\*\*\*

\$300.00/\$500.00



03:15 PM  
328

Arts & Crafts brass and slag glass chandelier with a central ceiling light surrounded by four matching hanging lanterns circa 1915.

Ht: 35.5" Width: 12" Depth: 12"

\$500.00/\$700.00



03:16 PM  
329

Brass hanging lantern with arched top and oval side panels with inset frosted and etched glass circa 1930.

Ht: 24.5" Width: 9.5" Depth: 9.5"

\$400.00/\$800.00



03:17 PM  
330

Gothic Samuel Yellin style wrought iron newell post with small lantern.

Ht: 64" Width: 17" Depth: 17"

\$ 1,500.00/\$ 2,500.00



03:17 PM  
331

Carved walnut winged griffin chandelier circa 1910.

Ht: 87" Width: 19" Depth: 19"

\$700.00/\$900.00



03:18 PM  
332

Arts and Crafts style wrought iron chandelier circa 1910.

Ht: 28" Diameter: 48"

\$900.00/\$ 1,200.00



03:19 PM

333

Carved walnut winged griffin chandelier with six arms around carved center circa 1920.

Ht: 33" Diameter: 31"

\$800.00/\$ 1,200.00



03:20 PM

334

Interesting carved walnut standing light with stained glass lantern top circa 1910.

Ht: 91" Width: 24" Depth: 24"

\$ 1,200.00/\$ 1,800.00

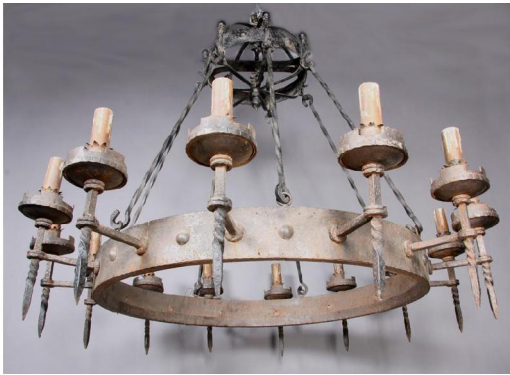

03:20 PM

335

Large scale Arts & Crafts style wrought iron chandelier with crown top supporting central ring with fourteen lights circa 1910.

Ht: 65" Diameter: 66"

\$ 1,500.00/\$ 2,500.00



03:21 PM

336

Regency style wrought iron hanging lantern with six tapered sides circa 1940.

Ht: 38" Width: 18" Depth: 18"

\$400.00/\$600.00



03:22 PM

337

Pair of brass chandeliers, each with eight arms surrounding a central turned and decorated column circa 1920.

Ht: 33" Diameter: 28"

\*\*\*\*Times the money\*\*\*\*

\$700.00/\$900.00



03:23 PM

338

Similar pair of Victorian bronze chandeliers circa 1900.

Ht: 38" Width: 33" Depth: 33"

\*\*\*\*CHOICE\*\*\*\*

\$800.00/\$ 1,200.00



03:23 PM  
339

**Bronze Neoclassical style bronze hanging lantern with six sides and finished glass circa 1910.  
Ht: 27" Width: 10.5" Depth: 10.5"  
\$400.00/\$600.00**



03:24 PM  
340

**Arts and Crafts wrought iron hanging chandelier with twisted iron supports over a hand hammered ring with six lights circa 1920.  
Ht: 26" Width: 25.5"  
\$600.00/\$900.00**



03:25 PM  
341

**Pair of Gothic style antique octagonal tiered sconces with multiple spires, upper central finial and arched tracery work circa 1870.  
Ht: 46" Width: 15.5" Depth: 20"  
\*\*\*\*Times the money\*\*\*\*  
\$ 2,800.00/\$ 4,200.00**



03:26 PM  
342

**Vintage hanging light with reverse decorated shade with stylized floral and leaf designs circa 1920.  
Ht: 20" Diameter: 15"  
\$400.00/\$600.00**



03:26 PM  
343

**A pair of gilt metal three arm sconces and a single Italian style two arm sconce with glass flower decoration circa 1940.  
Ht: 15" Width: 16" Depth: 9.5"  
\$200.00/\$400.00**



03:27 PM  
344

**Bronze standing floor lamp with domed base and flaring feet circa 1910.  
Ht: 62" Width: 23"  
\$600.00/\$ 1,000.00**



03:28 PM

345

**Ornate Victorian brass and steel standing oil lamp with twisted legs circa 1890.**

**Ht: 66" Width: 19" Depth: 19"**

**\$400.00/\$800.00**



03:29 PM

346

**Antique bronze neoclassical torchiere with glass dome shade, flared neck, tapered and fluted column and trifold paw feet base circa 1890.**

**Ht: 77" Width: 14"**

**\$ 2,000.00/\$ 3,000.00**



03:29 PM

347

**Antique bronze fantasy standing lamp in the form of two tiered lily pads supported by faux bamboo stand decorated with leaves and a bird circa 1900.**

**Ht: 66" Width: 18" Depth: 16"**

**\$ 1,500.00/\$ 2,500.00**



03:30 PM

348

**Antique bronze Newel Post light with fish bowl shade supported by bronze classical column and a raised pedestal with dolphin design circa 1890.**

**Ht: 40.5" Width: 10"**

**\$400.00/\$800.00**



03:31 PM

349

**Bronze and champlere standing floor lamp with urn shaped top over central column with bulbous turned base circa 1940.**

**Ht: 71" Width: 13"**

**\$500.00/\$800.00**



03:32 PM

350

**Lot of three iron standing lamps, all different styles circa 1940.**

**Ht: 60" Width: 10" Depth: 10"**

**\$100.00/\$300.00**



03:32 PM

351

Turn of the century plaster newell post classical  
figurine circa 1910.

Ht: 60" Width: 14" Depth: 14"

\$600.00/\$900.00



03:33 PM

352

Vintage carved wood standing lamp with four  
dolphin arms, carved and tapered post and flared  
base circa 1930.

Ht: 81" Width: 21" Depth: 21"

\$500.00/\$800.00



03:34 PM

353

Asian bronze classroom standing lamp with dragon  
and phoenix decorated upper medallions circa 1930.

Ht: 61.5" Diameter: 13.5"

\$600.00/\$900.00



03:35 PM

354

Victorian style brass parlor lamp with central  
etched glass shade, three ornate arms, drop  
crystals and turned base with scroll decoration.

Ht: 29" Width: 16" Depth: 16"

\$600.00/\$ 1,000.00



03:35 PM

355

Group of three table lamps with painted globes and  
bases circa 1910.

Ht: 19" Width: 16"

\$500.00/\$ 1,000.00



03:36 PM

355A

A lot of two table lamps circa 1910.

\$350.00/\$650.00



03:37 PM  
356

Art Nouveau lamp with Galle shade and detailed  
figural bronze base circa 1910.

Ht: 22" Width: 10.5"  
\$800.00/\$ 1,200.00



03:38 PM  
357

Classical two arm table lamps labeled Messenger  
and Son Birmingham with etched glass hurricane  
shades circa 1870.

Ht: 15" Width: 17" Depth: 7"  
\$600.00/\$ 1,000.00



03:38 PM  
357A

Antique Handel style table lamp with reverse  
painted shade over cast metal shade circa 1920.

Ht: 20" Diameter: 15.5"  
\$400.00/\$600.00



03:39 PM  
358

Antique Tiffany style bronze and slag glass table  
lamp circa 1910.

Ht: 23.5" Width: 12.5" Depth: 12.5"  
\$ 1,000.00/\$ 1,500.00



03:40 PM  
359

Vintage brass and glass student lamp with green  
shade circa 1920.

Ht: 15" Width: 11" Depth: 7"  
\$200.00/\$400.00



03:41 PM  
360

Small Vienna style bronze lamp with reverse  
painted pleated shade supported by faux bois base  
over a seated troubadour on marble base circa 1910

Ht: 15.5" Width: 11"  
\$650.00/\$ 1,050.00



03:41 PM  
360A

Three piece lot to include a Victorian style table lamp, a bars and onyx kerosene table lamp and large floral decorated umbrella stand circa 1910.  
\$250.00/\$450.00



03:42 PM  
361

Metal Neoclassical style figural lamp with beaded glass shade and hanging drops along lower edge circa 1920.  
Ht: 30" Width: 13.5"  
\$400.00/\$800.00



03:43 PM  
362

A pair of table lamps with dome slag glass shades with Greek key design and bronze bases with acanthus leaves circa 1915.  
Ht: 22" Width: 15" Depth: 15"  
\*\*\*\*Times the money\*\*\*\*  
\$300.00/\$500.00



03:44 PM  
362A

A nice polished brass adjustable student lamp with green shade circa 1900.  
Ht: 27" Width: 16" Depth: 24"  
\$400.00/\$800.00



03:44 PM  
363

A large group of table lamps to include seven pairs of lamps and two pairs of sconces.  
Ht: 30" Width: 9" Depth: 9"  
\$200.00/\$400.00



03:45 PM  
364

Pair of French enamel glass table lamps with hand painted medallions and applied cameos on the sides circa 1920.  
Ht: 31"  
\$300.00/\$500.00





03:46 PM  
365

Pair of modern table lamps with vertical shade  
circa 1950.

Ht: 33" Diameter: 11"  
\*\*\*\*Times the money\*\*\*\*  
\$ 50.00/\$100.00



03:47 PM  
366

Good antique table lamp attributed to Pittsburgh  
with scenic reverse painted shade on Art Nouveau  
inspired cast metal base circa 1930.

Ht: 22" Diameter: 15.5"  
\$600.00/\$900.00



03:47 PM  
367

Bronze neoclassical plaque depicting a draped  
female figure with torch.

Ht: 15" Width: 6.5"  
\$150.00/\$350.00



03:48 PM  
368

Well executed bronze of knight of the crusade  
holding chalice and spear signed Unyiondy with  
French foundry mark.

Ht: 45.5" Width: 9" Depth: 7.5"  
\$ 4,000.00/\$ 6,000.00



03:49 PM  
369

Albert Hinrich Hussmann (German 1874-1946) large  
bronze knight and horse in full armour resting on  
a marble base inscribed Gladenbeck.

Ht: 33" Width: 31" Depth: 12"  
\$ 5,000.00/\$ 8,000.00



03:50 PM  
370

Pair of French bronze candelabra with six candle  
cups supported on tapered and fluted column and  
raised on gryphon base circa 1910.

Ht: 23" Width: 12" Depth: 12"  
\*\*\*\*Times the money\*\*\*\*  
\$300.00/\$500.00



03:50 PM  
371

Arts and Crafts style oak standing clock with brass numbers and open tower structure support circa 1910.  
Ht: 76.5" Width: 16" Depth: 16"  
\$500.00/\$800.00



03:51 PM  
372

Good Art Deco onyx and marble mantle clock with alternating colors circa 1930.  
Ht: 12" Width: 24.75" Depth: 4.25"  
\$300.00/\$600.00



03:52 PM  
373

Antique bronze bank clock with stylized fleur-de-lis and cartouche on the central marble clock face circa 1890.  
Ht: 44" Width: 66" Depth: 6.75"  
\$ 4,500.00/\$ 5,500.00



03:53 PM  
374

Victorian carved marble statue signed J. Warrington Wood.  
Ht: 34" Width: 11" Depth: 15"  
\$ 2,000.00/\$ 3,000.00



03:53 PM  
375

Antique carved marble pedestal with revolving molded top with carved upper section, incised lower section and octagonal base circa 1900.  
Ht: 43" Width: 12" Depth: 12"  
\$300.00/\$600.00



03:54 PM  
376

Antique white metal Roman style bust signed R. Aurili circa 1930.  
Ht: 25" Width: 16" Depth: 12"  
\$700.00/\$900.00



03:55 PM  
377

Group of brass items to include an English trivet with paw feet, a pair of small andirons and a desk lamp.

Ht: 12" Width: 20" Depth: 13"  
\$200.00/\$400.00



03:56 PM  
378

Pair of French Louis XVI Style figural candelabras each with five cups on scrolling ornate arms raised on a naturalistic base.

Ht: 20.5" Width: 9" Depth: 9"  
\*\*\*\*Times the money\*\*\*\*  
\$100.00/\$300.00



03:56 PM  
379

Antique ships wheel circa 1890.  
Diameter: 39.5"  
\$250.00/\$500.00



03:57 PM  
380

Group of four iron candle holders.  
Ht: 40" Width: 14" Depth: 14"  
\$100.00/\$200.00



03:58 PM  
381

Vintage hand made folk art model of a church with furnished chapel circa 1930.

Ht: 36" Width: 35" Depth: 26.5"  
\$300.00/\$600.00



03:59 PM  
382

Carved two color marble Roman style larger than life bust.

Ht: 31" Width: 23" Depth: 10"  
\$500.00/\$800.00



03:59 PM  
383

Antique hand painted and etched mirrored panel in carved oak frame circa 1920.

Ht: 31" Width: 31"  
\$400.00/\$600.00



04:00 PM  
384

A vintage Italian glazed terracotta planter with applied multi-colored flowers at top and base circa 1930.

Ht: 28.5" Width: 16"  
\$300.00/\$600.00



04:01 PM  
385

A lot of two Gothic style framed Black Forest carved after the hunt bird groups mounted on red velvet circa 1920.

Ht: 34" Width: 25.5"  
\*\*\*\*Times the money\*\*\*\*  
\$300.00/\$600.00



04:02 PM  
386

Continental Roman style shield with central bath scene framed by figures and lion head circa 1920.

Ht: 25.5" Width: 17"  
\$300.00/\$600.00



04:02 PM  
387

Vintage etched and beveled glass arched mirror with putti and leaf and vine designs circa 1920.

Ht: 30" Width: 28"  
\$250.00/\$500.00



04:03 PM  
388

Nice group of three Victorian carved figural panels circa 1900.

Ht: 13.25" Width: 20" Depth: 1.75"  
\*\*\*\*Times the money\*\*\*\*  
\$100.00/\$300.00



04:04 PM  
389

Unusual walking staff with silver mounted and incised decorated elements and a hanging crucifix and smaller cross. Very interesting.

Ht: 51"  
\$300.00/\$500.00



04:05 PM  
390

One pair of Art Deco seven stick candelabra and one jardiniere in the Egyptian Revival style circa 1930.

Ht: 24" Width: 18.5" Depth: 6"  
\*\*\*\*Times the money\*\*\*\*  
\$200.00/\$400.00



04:05 PM  
391

Pair of ornate solid brass Florentine style drapery holds circa 1920.

Ht: 4" Width: 4" Depth: 4"  
\$ 50.00/\$100.00



04:06 PM  
392

Six piece lot of decorative brass hardware circa 1900.

\$100.00/\$300.00



04:07 PM  
393

Lifesized Saxophone player dressed in tails and waistcoat with brass saxophone signed Susan J. Geissler. Circa 2000.

Ht: 71" Width: 30" Depth: 21"  
\$800.00/\$ 1,200.00

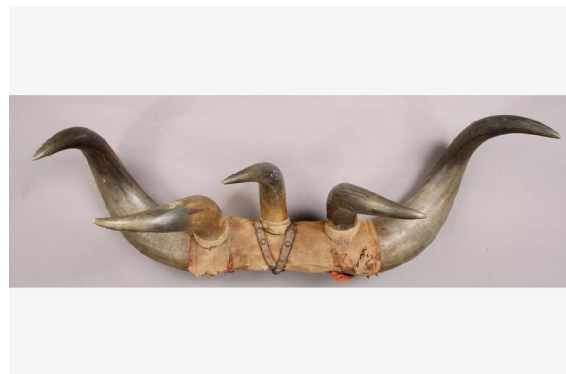

04:08 PM  
394

Antique wall-mounted coat rack composed of five bull horns and with remains of original velvet covering circa 1900.

Ht: 10.5" Width: 33.5" Depth: 14.5"  
\$250.00/\$550.00



04:08 PM  
395

Two antique Black Forest style carved bulls with strong detail circa 1900.

Ht: 7.5" Width: 8" Depth: 3"

\*\*\*\*Times the money\*\*\*\*

\$200.00/\$400.00



04:09 PM  
396

Large and dramatic antique Black Forest carving of a standing bull circa 1900.

Ht: 15.75" Width: 25" Depth: 9"

\$500.00/\$ 1,000.00



04:10 PM  
397

Antique poker set in a carved oak box circa 1910.

Ht: 6" Width: 12" Depth: 8.5"

\$150.00/\$350.00



04:11 PM  
398

Vintage novelty nickel slot machine labeled Mills with printed cast iron front and top and an oak case circa 1925.

Ht: 20" Width: 14" Depth: 14.5"

\$800.00/\$ 1,200.00



04:11 PM  
399

Antique cast iron stove in the Neoclassical style circa 1880.

Ht: 58" Width: 29" Depth: 18"

\$300.00/\$500.00



04:12 PM  
400

Four tile murals, each composed of four tiles.

Ht: 12" Width: 12"

\*\*\*\*Times the money\*\*\*\*

\$ 25.00/\$ 75.00



04:13 PM

401

Two sets of antlers - possibly moose, mounted on incised board, and mule deer.

Width: 45"

\$200.00/\$400.00



04:14 PM

402

A vintage Spalding Home Apparatus rowing machine with original label circa 1920.

Ht: 24" Width: 60" Depth: 72"

\$600.00/\$ 1,000.00



04:14 PM

403

Large scale antique industrial style book press labeled Adolpho Bash & Co. circa 1900.

Ht: 20" Width: 26" Depth: 19.5"

\$250.00/\$550.00



04:15 PM

404

Antique Free Sewing Machine Co. Rockford, IL oak cabinet and gilt decorated Egyptian Revival sewing machine circa 1913.

Ht: 31" Width: 23.5" Depth: 17.5"

\$300.00/\$600.00



04:16 PM

405

Vintage decorated globe seated in carved and decorated wood stand circa 1960.

Ht: 43" Width: 34.5" Depth: 34.5"

\$450.00/\$650.00



04:17 PM

406

Signed Hans N. Liebl overscaled landscape on board titled Chiemsee Und A Frauehinsel circa 1940.

Ht: 51" Width: 87"

\$500.00/\$700.00



04:17 PM  
407

Signed Hans N. Liebl overscaled landscape on board titled Frühling im Schworwald circa 1940.

Ht: 51.5" Width: 75"  
\$500.00/\$700.00



04:18 PM  
407A

Philadelphia Centennial photograph labeled Edward L. Wilson and W. Irving Adams of Philadelphia circa 1876.

Ht: 33.75" Width: 36"  
\$400.00/\$800.00



04:19 PM  
408

A set of four framed antique hand colored lithographs featuring French chateaux by Petitt, Paris 1863.

Ht: 12" Width: 16"  
\$800.00/\$ 1,000.00



04:20 PM  
409

Set of four lithographs of American Indians, McHenry and Hall, Philadelphia 1854.

Ht: 6.5" Width: 10"  
\$800.00/\$ 1,000.00

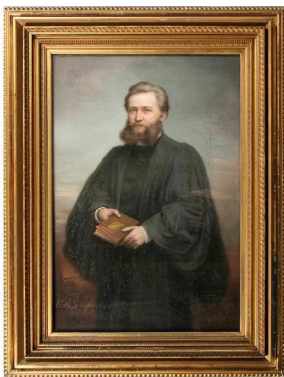

04:20 PM  
410

Antique salon size gilt wood and gesso carved frame with pastel portrait of a gentleman signed C.B. Graf. circa 1870.

Ht: 73" Width: 53" Depth: 5.5"  
\$300.00/\$600.00



04:21 PM  
411

Antique gilt decorated carved gesso picture or mirror frame circa 1900.

Ht: 20.5" Width: 18" Depth: 3.25"  
\$250.00/\$450.00





04:22 PM

412

**Benjamin Eisenstat (American 1915-2001) Mural size vignette of the Union Fire Company and historic Philadelphia.**

**Ht: 71" Width: 89"**

**\$400.00/\$800.00**



04:23 PM

413

**Antique oak store counter with display compartments and sliding doors on the front and multiple storage bins circa 1905.**

**Ht: 37" Width: 140" Depth: 32"**

**\$500.00/\$800.00**



04:23 PM

414

**Antique carved oak figural shelf with shield decorated back splash, dental molding detail and theatrical carved faces circa 1890.**

**Ht: 22" Width: 66" Depth: 9.5"**

**\$250.00/\$500.00**



04:24 PM

415

**Antique carved walnut staircase section with patterns set into chamfered squares and ornate newel post circa 1900.**

**Ht: 17" Depth: 37.5"**

**\$ 2,000.00/\$ 3,000.00**



04:25 PM

416

**Unusual pair of marble balcony panels circa 1900.**

**Ht: 34.5" Width: 52.5"**

**\*\*\*\*Times the money\*\*\*\***

**\$250.00/\$500.00**



04:26 PM

417

**Mid century modern free standing bar with ebonized top over grass cloth front and side circa 1950.**

**Ht: 41.5" Width: 59.5" Depth: 26"**

**\$800.00/\$ 1,200.00**



04:26 PM  
418

Antique Victorian carved walnut front and back bar  
circa 1890.

Ht: 37" Width: 105" Depth: 29"  
\$ 2,500.00/\$ 3,500.00



04:27 PM  
419

Continental carved walnut bar with raised panel,  
two back doors and a pair of French style swivel  
barstools circa 1960.

Ht: 36" Width: 78" Depth: 20"  
\$500.00/\$ 1,000.00



04:28 PM  
420

Antique large scale ice box with three doors and  
overscaled nickel hardware labeled Siam circa  
1910.

Ht: 83.5" Width: 62" Depth: 37"  
\$800.00/\$ 1,200.00



04:29 PM  
421

Vintage glass front display cabinet with slanted  
top over three glass front doors circa 1920.

Ht: 35" Width: 80" Depth: 7.5"  
\$300.00/\$600.00



04:29 PM  
422

Antique carved walnut front bar with molded top  
over three panels circa 1910.

Ht: 36.5" Width: 93" Depth: 28"  
\$ 1,200.00/\$ 1,800.00



04:30 PM  
423

Two antique store counters circa 1890.

Ht: 36" Width: 36.5" Depth: 27"  
\$600.00/\$900.00



04:31 PM  
424

Antique carved walnut marble top center island with multiple drawers and cabinet doors circa 1890.

Ht: 35.5" Width: 91.5" Depth: 45.5"  
\$ 2,000.00/\$ 3,000.00

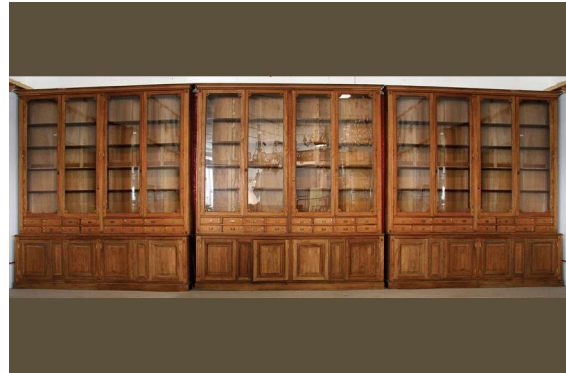

04:32 PM  
425

Twenty-eight running feet of antique custom cabinetry comprising three monumental oak and glass display cases circa 1900.

\*\*\*\*CHOICE\*\*\*\*  
\$ 3,000.00/\$ 5,000.00



04:32 PM  
426

Single monumental antique carved oak and glass display case circa 1910.

Ht: 124" Width: 57" Depth: 14.5"  
\$ 1,000.00/\$ 2,000.00



04:33 PM  
427

Large mahogany and glass book case having sliding doors revealing five levels of glass shelving.

Ht: 71" Width: 79" Depth: 13.5"  
\$800.00/\$ 1,200.00



04:34 PM  
428

Oak and glass vitrine having a pair of beveled glass doors with multiple glass shelves.

Ht: 64" Width: 39.5" Depth: 19.75"  
\$600.00/\$900.00



04:35 PM  
429

Large carved oak front bar or kitchen island having sixteen storage drawers.

Ht: 35.5" Width: 88" Depth: 25.5"  
\$800.00/\$ 1,200.00



04:35 PM

430

Pair of oak and glass display cases or store counters.

Ht: 36.5" Width: 60.5" Depth: 26"

\*\*\*\*CHOICE\*\*\*\*

\$500.00/\$700.00



04:36 PM

431

Pair of oak and glass display cases or cashier stands.

Ht: 36.5" Width: 24.5" Depth: 20"

\*\*\*\*CHOICE\*\*\*\*

\$300.00/\$500.00



04:37 PM

432

Pair of carved marble corbels with scroll and wing decoration circa 1910.

Ht: 26" Width: 6" Depth: 9.5"

\*\*\*\*Times the money\*\*\*\*

\$200.00/\$400.00



04:38 PM

433

Antique carved oak gothic style panel with flute and relief carved decoration and standing guard figures flanked by columns circa 1890.

Ht: 32" Width: 63" Depth: 8"

\$250.00/\$500.00



04:38 PM

434

Group of three bronze dedication plaques circa 1920.

Ht: 21" Width: 55"

\*\*\*\*Times the money\*\*\*\*

\$200.00/\$400.00



04:39 PM

435

Two carved oak gothic style panels circa 1900.

Ht: 64" Width: 57"

\*\*\*\*Times the money\*\*\*\*

\$ 50.00/\$150.00



04:40 PM  
436

Pair of Regency style cast iron openwork garden urns with medallions and draped garland decoration.

Ht: 23.5" Width: 17.5"  
\*\*\*\*Times the money\*\*\*\*  
\$100.00/\$200.00



04:41 PM  
437

Pair of cast iron campana form garden urns with handles.

Ht: 24" Width: 19"  
\*\*\*\*Times the money\*\*\*\*  
\$100.00/\$200.00



04:41 PM  
438

Pair of cast iron artichoke finials.

Ht: 20" Width: 13"  
\*\*\*\*Times the money\*\*\*\*  
\$100.00/\$200.00



04:42 PM  
439

Copper weathervane in the form of a full-bodied eagle with open wings.

Ht: 17" Width: 21" Depth: 14"  
\$300.00/\$500.00



04:43 PM  
440

Vintage verdigris copper weathervane in the form of a pig.

Ht: 15" Width: 28"  
\$300.00/\$600.00



04:44 PM  
441

Oscar Bach style bronze and iron standing planter with twisted columns and ornate stepped fretwork base circa 1910.

Ht: 44" Width: 10"  
\$400.00/\$800.00



04:44 PM  
442

Large scale set of four cast stone figural four seasons in classical gowns, each figure raised on a shaped pedestal.

Ht: 79" Width: 20.5" Depth: 20.5"

\*\*\*\*Times the money\*\*\*\*

\$500.00/\$700.00



04:46 PM  
444

Pair of iron obelisks with ball finials and ball feet.

Ht: 77" Width: 17" Depth: 17"

\$400.00/\$600.00



04:47 PM  
446

A cast stone garden figure of a sphinx with overpainted surface circa 1960.

Ht: 21" Width: 39" Depth: 12"

\$400.00/\$800.00



04:45 PM  
443

Group of three antique carved marble classical capitals with stepped top over scrolls with leaf decoration circa 1870.

Ht: 9" Width: 28" Depth: 10.5"

\*\*\*\*Times the money\*\*\*\*

\$150.00/\$300.00



04:47 PM  
445

Pair of carved marble campana form garden urns.

Ht: 29" Diameter: 18"

\*\*\*\*Times the money\*\*\*\*

\$300.00/\$600.00



04:48 PM  
447

Pair of antique Victorian campana form garden urns with handles and bases.

Ht: 25" Width: 16"

\$150.00/\$350.00



04:49 PM  
448

Pair of cast stone gargoyles on pedestals each figure perched on a sphere.  
Ht: 53" Width: 16" Depth: 16"  
\*\*\*\*Times the money\*\*\*\*  
\$600.00/\$ 1,200.00



04:50 PM  
449

Chinese cast iron cauldron with ring and stylized floral decoration raised on fret.  
Ht: 19" Width: 40" Depth: 19"  
\$300.00/\$600.00



04:50 PM  
450

Pair of classical carved travertine urns each in the campana form with lobed bowl, two handles and stepped base.  
Ht: 45.5" Width: 28"  
\*\*\*\*Times the money\*\*\*\*  
\$900.00/\$ 1,200.00



04:51 PM  
451

Stone pedestal in the Neoclassical style having dancing figures of robed woman circa 1950.  
Ht: 38" Width: 20" Depth: 20"  
\$400.00/\$600.00



04:52 PM  
452

Antique terracotta building facade decorated with lion heads, stylized fleur-de-lis and scrollwork circa 1890.  
Ht:9" Width: approx 33 feet D: 11"  
\$800.00/\$ 1,200.00



04:53 PM  
453

Antique palace-sized bronze urn with dragon handles and highly detailed surface decoration, the body of the urn represented by a dragon.  
Ht: 56" Width: 30"  
\$ 3,000.00/\$ 5,000.00



04:53 PM  
454

Antique Italian carved marble winged griffin fountain circa 1880.  
Ht: 62" Width: 22" Depth: 15"  
\$ 2,200.00/\$ 3,200.00



04:54 PM  
455

Lifesized carved wood alligator with polychromed surface and well detailed scaling.  
Ht: 20" Width: 98" Depth: 20"  
\$600.00/\$900.00



04:55 PM  
457

A nicely carved marble allegory of sleep or dreams 1890.  
Ht: 19.5" Width: 13" Depth: 6"  
\$600.00/\$900.00



04:56 PM  
458

An interesting antique cast iron two tiered decorative fountain with upper shelves supported by three stylized griffins circa 1880.  
Ht: 59.5" Width: 29"  
\$ 1,200.00/\$ 1,800.00



04:56 PM  
459

Antique lead figure of a boy holding a fish with nicely aged surface circa 1870.  
Ht: 30.75" Width: 10" Depth: 11"  
\$600.00/\$900.00



04:57 PM  
460

An exotic pair of cast stone garden planters with faux bois top edge over applied elephant heads and supported on elephant feet.  
Ht: 29" Width: 25.5" Depth: 25.5"  
\$600.00/\$900.00





04:58 PM  
461

A very nice Italian Neoclassical terracotta figure of a woman in draped gown 'The Bather' stamped Italy.

Ht: 59" Width: 20" Depth: 22"  
\$ 1,200.00/\$ 1,800.00



04:59 PM  
462

Rare red and white Art Deco cast stone table having an oval top supported by a two tone base circa 1930.

Ht: 31" Width: 50" Depth: 32"  
\$500.00/\$800.00



04:59 PM  
463

A very whimsical cast stone seated mermaid great for the garden grotto circa 1930.

Ht: 58" Width: 19" Depth: 21"  
\$300.00/\$500.00



05:00 PM  
464

A set of four classical cast stone corbels with scrolled sides and a shell and acanthus leaf decoration circa 1920.

Ht: 46" Width: 15" Depth: 31"  
\$500.00/\$800.00



05:01 PM  
465

Three carved marble balusters with bulbous turnings.

Ht: 27.5" Width: 7"  
\$ 20.00/\$ 60.00



05:02 PM  
466

A pair of cast stone corbels circa 1920.

Ht:37" Width:12" Depth:17"  
\$250.00/\$550.00



05:02 PM

467

A wrought iron garden planter with central scroll decoration and applied leaf designs circa 1930.

Ht: 15" Width: 73" Depth: 13.5"

\$500.00/\$700.00



05:03 PM

467A

Hand carved fountain coping of Italian vicenza stone with relief carved flora and fauna.

Ht: 16" Diameter: 120"

\$600.00/\$900.00



05:04 PM

468

A pair of iron and zinc garden gates circa 1910.

Ht: 93" Width: 57"

\$400.00/\$700.00



05:05 PM

470

A nice pair of cast stone corbels with scroll and shell decoration circa 1930.

Ht: 43" Width: 12" Depth: 15"

\$350.00/\$650.00



05:05 PM

471

Pair of molded and painted composite snail form garden seats circa 1960.

Ht: 18" Width: 12" Depth: 22"

\*\*\*\*Times the money\*\*\*\*

\$150.00/\$300.00

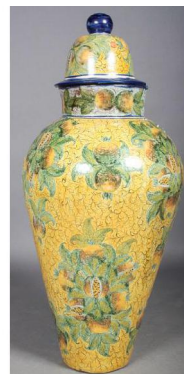

05:06 PM

471A

Large scale Mexican lidded and decorated vessel.

Ht: 46" Diameter: 22"

\$150.00/\$300.00



05:07 PM

472

Italian style earthenware planter with figures and draped garland.

Ht: 21" Diameter: 21"

\$150.00/\$300.00



05:08 PM

474

Antique architectural terracotta lion with detailed mane and open mouth circa 1890.

Ht: 19" Width: 18" Depth: 19"

\$400.00/\$600.00



05:08 PM

475

Asian carved stone seated Guan Yin garden figure.

Ht: 41.5" Width: 16" Depth: 10"

\$300.00/\$600.00



05:09 PM

476

Cast iron garden tree surround with shaped edged and open work seat and back.

Ht: 30" Diameter: 60"

\$400.00/\$800.00



05:10 PM

476A

Contemporary polished aluminum spherical garden sculpture.

Ht: 50" Width: 55"

\$400.00/\$800.00



05:11 PM

477

Pair of carved marble Neoclassical style garden benches with winged female sphinx supporting a carved egg and dart decorated seat.

Ht: 44" Width: 40" Depth: 30"

\*\*\*\*Times the money\*\*\*\*

\$800.00/\$ 1,200.00



05:11 PM  
478

Jean Baptiste Gustave Deloye (French, 1848-1899)  
silvered bronze Bacchus figure playing a bronze  
horn and resting one foot on a ram's head urn.  
Ht: 32" Width: 8.5"  
\$ 1,000.00/\$ 2,000.00



05:12 PM  
479

Rouge marble pedestal with bronze fluted capital  
and bronze and marble base circa 1910.  
Ht: 43" Width: 12.5" Depth: 12.5"  
\$600.00/\$ 1,200.00



05:13 PM  
480

Pair of monumental antique terracotta fluted  
columns with Corinthian capitals and stepped base  
circa 1890.  
Ht: 18 Feet Width: 30 Inches Depth: 30 Inches  
\*\*\*\*Times the money\*\*\*\*  
\$ 1,000.00/\$ 2,000.00



05:14 PM  
481

Antique gargoyle with extended neck and winged  
body protruding from Gothic style building facade  
circa 1890.  
Ht: 20" Width: 27" Depth: 50"  
\$800.00/\$ 1,200.00



05:14 PM  
482

Wrought iron and copper Woodard garden table circa  
1970.  
Ht: 19.5" Diameter: 47.5"  
\$300.00/\$600.00



05:15 PM  
483

Antique carved marble urn with lobed bowl on a  
turned and stepped base circa 1920.  
Ht: 13" Width: 17"  
\$200.00/\$400.00



05:16 PM  
484

Assembled iron sculpture of a running horse signed  
Tessa circa 1995.  
Ht: 55" Width: 108" Depth: 25"  
\$800.00/\$ 1,200.00



05:17 PM  
485

A cast stone garden bench with molded top edge  
over scrolling base circa 1970.  
Ht: 15" Width: 40" Depth: 14"  
\$200.00/\$300.00



05:17 PM  
485A

Interesting vintage French cast stone faux bois  
garden set with slab top table and four stump  
shaped stools circa 1960.  
Ht: 30.5" Width: 39"  
\$ 1,500.00/\$ 2,500.00



05:18 PM  
486

Monumental bronze garden fountain with half-round  
basin and life size muses flanking a putto figure,  
central lion's head and pair of geese.  
Ht: 94" Width: 60" Depth: 43"  
\$ 4,000.00/\$ 6,000.00

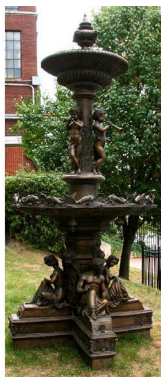

05:19 PM  
487

Monumental bronze garden fountain with lobed and  
feather decorated upper tier bowl, central trio of  
draped putti and lower bowl with dolphin trim.  
Ht: 118" Width: 47" Depth: 47"  
\$ 4,000.00/\$ 6,000.00



05:20 PM  
488

Antique bronze bell with stand dated 1795 and  
inscribed 'The Ann.'  
Ht: 32" Width: 21" Depth: 28.5"  
\$500.00/\$ 1,000.00



05:20 PM  
489

Large bronze figural fountain with Putti standing on wine barrel set into a faux bois tree trunk.  
Ht: 76" Width: 31" Depth: 24"  
\$ 1,000.00/\$ 1,500.00



05:21 PM  
490

Interesting bronze gothic style newel posts circa 1910.  
Ht: 35.5" Width: 7.5" Depth: 7.5"  
\*\*\*\*Times the money\*\*\*\*  
\$250.00/\$500.00



05:22 PM  
491

Massive bronze lion head door knocker circa 1900.  
Ht: 20" Width: 9" Depth: 3.5"  
\$100.00/\$200.00



05:23 PM  
492

Pair of bronze Taiwanese guarding dogs with stylized manes draped with ornate patterns in seated position.  
Ht: 37" Width: 21" Depth: 14"  
\*\*\*\*Times the money\*\*\*\*  
\$400.00/\$800.00



05:23 PM  
493

Two Art Deco style bronze figures in stylized swim wear with upraised arms and naturalistic patterns, raised on stepped bases.  
Ht: 54" Width: 22" Depth: 12.5"  
\*\*\*\*Times the money\*\*\*\*  
\$400.00/\$800.00



05:24 PM  
494

Lifesize bronze figure of blind justice with raised arm holding scales on a book and scale decorated base.  
Ht: 68" Width: 34" Depth: 18"  
\$ 1,000.00/\$ 1,500.00



05:25 PM

495

Antique Victorian wicker pram/baby carriage with elaborate bassinet circa 1880.

Ht: 39" Width: 52" Depth: 22"

\$300.00/\$600.00



05:26 PM

496

Oak bakery case circa 1900.

Ht: 65" Width: 21.5" Depth: 21.5"

\$400.00/\$800.00



05:26 PM

497

Vintage candy display with eight glass and chrome containers in a standing rack with casters circa 1930.

Ht: 54" Width: 16.5" Depth: 21"

\$600.00/\$ 1,000.00



05:27 PM

498

Antique Victorian pram with fringed canvas hood and shaped, upholstered wood seat circa 1880.

Ht: 43" Width: 47" Depth: 22"

\$400.00/\$800.00



05:28 PM

499

A labeled Jos. Harper & Son brass marine telegraph with painted face.

Ht: 44.5" Width: 24" Depth: 24"

\$600.00/\$800.00



05:29 PM

500

Antique Cortland Cart and Carriage Company of Sidney, New York, covered doctor's horse drawn cutter sleigh circa 1890.

Ht: 72" Width: 45" Depth: 68"

\$800.00/\$ 1,200.00



05:29 PM  
501

Good horse drawn carriage/cart possibly custom built circa 1980.

\$ 2,000.00/\$ 3,000.00



05:30 PM  
502

Antique horse drawn carriage with two bench seats circa 1890.

\$800.00/\$ 1,200.00



05:31 PM  
503

Group of architectural elements including bronze door handles, back plates and lion heads circa 1910.

Ht: Width: Depth:  
\$200.00/\$400.00



05:32 PM  
504A

Late 18th - early 19th century English brownstone pediment and other elements.

Ht: 4' Width: 12'  
\$400.00/\$800.00

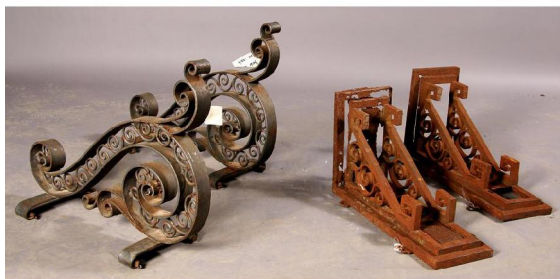

05:32 PM  
505

Four wrought iron brackets circa 1930.

Ht: 17" Width: 23" Depth: 7.5"

\*\*\*\*Times the money\*\*\*\*  
\$100.00/\$300.00



05:33 PM  
506

Antique large scale black smith billows of wood and leather construction circa 1890.

Ht: 9" Width: 48" Depth: 29"  
\$300.00/\$600.00





05:34 PM  
507

Good Italian regimental decorated plaque with silver gilt and paint decoration.

Ht: 44" Width: 31"  
\$350.00/\$550.00

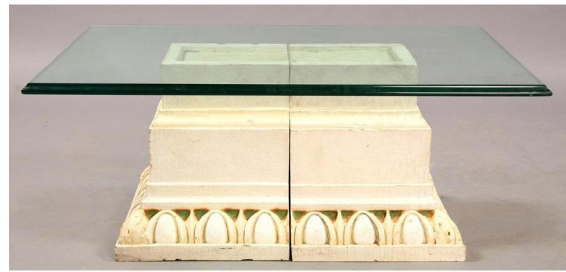

05:35 PM  
508

A pair of glazed terracotta architectural elements with stepped and molded bases and egg and dart decoration used as a coffee table circa 1920.

Ht: 14.5" Width: 36" Depth: 24"  
\$250.00/\$500.00



05:35 PM  
509

Interesting antique cast iron marquee with rope twist frame supported on tapered base circa 1890.

Ht: 102" Width: 64" Depth: 16"  
\$600.00/\$900.00



05:36 PM  
510

Childrens vintage wrought iron merry go round with four seats circa 1950.

Ht: 22" Width: 47" Depth: 47"  
\$150.00/\$300.00



05:37 PM  
511

Mirrored advertising trade sign - "Usher's Pale Ale" Edinburgh.

Ht: 52" Width: 76"  
\$200.00/\$400.00



05:38 PM  
512

Antique wrought iron newel post with stylized floral and scroll and leaf decoration circa 1890.

Ht: 46" Diameter: 11"  
\$400.00/\$600.00



05:38 PM  
513

Two Art Deco wrought iron bird cages hanging in floor stands circa 1940.

Ht: 72" Width: 20" Depth: 16"

\*\*\*\*Times the money\*\*\*\*

\$100.00/\$300.00



05:39 PM  
514

Group of ten cast iron finials of a variety of designs circa 1900.

Ht: 28" Width: 7.5" Depth: 7.5"

\*\*\*\*CHOICE\*\*\*\*

\$100.00/\$200.00



05:40 PM  
515

Two sections of gothic style carved walnut paneling with bead board back and applied arch decoration circa 1880.

Ht: 38" Width: 121" Depth: 20.5"

\*\*\*\*Times the money\*\*\*\*

\$300.00/\$500.00



05:41 PM  
516

Large group of gothic style carved walnut paneling with bead board backs and applied arched sections circa 1880.

Ht: 26" Width: 104"

\*\*\*\*Times the money\*\*\*\*

\$150.00/\$300.00



05:41 PM  
517

An unusual carved wood fireplace mantle with original etched mirror insert and carved crest circa 1920.

Ht: 87" Width: 77" Depth: 22"

\$800.00/\$ 1,400.00



05:42 PM  
518

A cast stone classical style mantle with stepped top and fluted pilasters.

Ht: 38" Width: 56.5" Depth: 16.5"

\$300.00/\$500.00



05:43 PM  
519

Antique brass and stained glass pictorial fire screen with birds and flowers bordered by geometric patterns circa 1880.  
Ht: 31.5" Width: 21" Depth: 8"  
\$400.00/\$800.00



05:44 PM  
520

Antique wrought iron Gothic style log holder with scrolling and twisted side supports and hand hammered lower tray circa 1915.  
Ht: 28" Width: 21" Depth: 18"  
\$300.00/\$600.00



05:44 PM  
521

Three sets of fireplace tools circa 1910.  
Ht: 33" Width: 10" Depth: 11"  
\$400.00/\$600.00



05:45 PM  
522

Antique English polished steel fireplace trivet with a pair of figural cast iron fire dogs circa 1840.  
Ht: 6.5" Width: 18.25" Depth: 10"  
\$200.00/\$500.00



05:46 PM  
523

Georgian style carved wood mantle with stepped top and shaped and molded sides circa 1930.  
Ht: 45" Width: 56" Depth: 6"  
\$300.00/\$600.00



05:47 PM  
524

Pair of polished brass fireplace chenets with melon form finial circa 1900.  
Ht: 13.5" Width: 7.5" Depth: 7.5"  
\$300.00/\$500.00



05:47 PM  
525

Pair of Federal style brass andirons with reeded finial tops raised on splayed legs together with brass fireplace tools and stand circa 1900.  
Ht: 29" Width: 11" Depth: 23"  
\$200.00/\$400.00



05:48 PM  
526

French style stone figural mantle with carved lintel, classical winged figures, laurel wreath acanthus decoration.  
Ht: 61.5" Width: 72" Depth: 19"  
\$ 3,000.00/\$ 5,000.00



05:49 PM  
527

Antique gothic style mantle with raised paneled top over arched opening with shield, leaf and floral carving circa 1915.  
Ht: 82" Width: 86" Depth: 16.75"  
\$400.00/\$800.00



05:50 PM  
528

19th century fireplace mantle with fluted pilasters and a tryptic central frieze.  
Ht: 64" Width: 87"  
\$600.00/\$900.00



05:50 PM  
529

Oak fireplace mantle with an incised carved backslash circa 1900.  
Ht: 67" Width: 65.5"  
\$100.00/\$300.00



05:51 PM  
530

Victorian mahogany over mantle mirror having a central carved frieze and carved capitals circa 1890.  
Ht: 46.5" Width: 66.5"  
\$300.00/\$600.00



05:52 PM

531

Colonial style mantel having a two tone finished frieze with faux wood grained panels supported by double fluted columns circa 1920.

Ht: 40" Width: 71"

\$600.00/\$900.00



05:53 PM

532

Early 19th century fireplace mantel with unusual molded design having a very narrow profile.

Ht: 61" Width: 80.5"

\$400.00/\$800.00



05:53 PM

533

19th century fireplace mantel with bullseye and molded design.

Ht: 58" Width: 63.5"

\$200.00/\$500.00



05:54 PM

534

Large Colonial style mantel with a central frieze of triangular design circa 1910.

Ht: 53.5" Width: 87.5"

\$400.00/\$800.00



05:55 PM

535

Unusual 19th century gouge carved fireplace mantel with a very unusual fluted and carved design.

Ht: 58" Width: 71" Depth: 7.5"

\$600.00/\$ 1,200.00



05:56 PM

536

Four mid 19th century matching fireplace mantles in the Empire taste.

Ht: 55" Width: 73.5"

\*\*\*\*CHOICE\*\*\*\*

\$100.00/\$400.00



05:56 PM

537

19th century fireplace mantle in the Empire style having a heavy 3/4 round column supporting a stepped capital and shelf.

Ht: 61" Width: 73.5"

\$400.00/\$700.00



05:57 PM

538

Group of five 19th century or older fireplace mantles.

Ht: 56" Width: 63.75"

\*\*\*\*Times the money\*\*\*\*

\$ 50.00/\$150.00



05:58 PM

539

Simple 19th century Colonial style fireplace mantle.

Ht: 56" Width: 80.5"

\$100.00/\$400.00



05:59 PM

540

Simple 19th century Colonial style fireplace mantle.

Ht: 54" Width: 72.5"

\$200.00/\$400.00



05:59 PM

541

19th century fireplace mantle in old yellow paint.

Ht: 54" Width: 72.5"

\$300.00/\$600.00



06:00 PM

542

Simple 19th century fireplace mantle in old white paint.

Ht: 58" Width: 62.5" Depth: 8"

\$300.00/\$600.00



06:01 PM

543

18th century fireplace mantle in old yellow paint  
having fluted pilasters.

Ht: 55.5" Width: 64.25" Depth: 6.5"

\$400.00/\$700.00



06:02 PM

544

Mid 19th century pine fireplace mantle in old  
paint.

Ht: 50.75" Width: 57.5" Depth: 6"

\$300.00/\$600.00



06:02 PM

545

Diminutive period fireplace mantle in old paint  
having nice fluted design.

Ht: 45.5" Width: 54.5" Depth: 6"

\$300.00/\$600.00



06:04 PM

547

Period fireplace mantle in old brown paint.

Ht: 53" Width: 58" Depth: 7.25"

\$300.00/\$600.00



06:05 PM

548

Period fireplace mantle in old white and green  
paint.

Ht: 52" Width: 64.5" Depth: 6"

\$300.00/\$600.00



06:05 PM

549

Diminutive early 19th century fireplace mantle  
with diamond design.

Ht: 41" Width: 60" Depth: 4.5"

\$300.00/\$500.00



06:06 PM

550

19th century fireplace mantle having double columns and an exaggerated shelf removed from the Hancock House in Massachusetts.  
Ht: 56" Width: 78" Depth: 10.25"  
\$600.00/\$ 1,200.00



06:07 PM

551

19th century fireplace mantle in old brown paint having fluted pilasters removed from the Hancock House in Massachusetts.  
Ht: 50.5" Width: 65.5" Depth: 8.5"  
\$300.00/\$600.00



06:08 PM

552

Pair of 19th century fireplace mantles having double round columns supporting an exaggerated mantle shelf.  
Ht: 57" Width: 79" Depth: 10.25"  
\$600.00/\$ 1,200.00



06:08 PM

553

Painted 19th century fireplace mantle with fluted pilasters removed from the Hancock House in Massachusetts.  
Ht: 49" Width: 69.25" Depth: 6.5"  
\$300.00/\$600.00



06:10 PM

555

19th century fireplace mantle having fluted pilasters and a nicely developed shelf removed from the Hancock House in Massachusetts.  
Ht: 49.5" Width: 69" Depth: 6.75"  
\$300.00/\$800.00



06:11 PM

556

19th century fireplace mantle having double columns and a diamond shaped frieze from the Hancock House in Massachusetts.  
Ht: 53" Width: 78" Depth: 10.25"  
\$500.00/\$900.00





06:11 PM

557

Early 19th century Colonial fireplace mantle having unusual spade shaped cut outs supported by fluted pilasters.

Ht: 51" Width: 78.25" Depth: 9.25"

\$400.00/\$800.00



06:12 PM

558

19th century fireplace mantle having double columns and a diamond shaped frieze from the Hancock House in Massachusetts

Ht: 53" Width: 75" Depth: 10.5"

\$500.00/\$900.00



06:13 PM

559

Pair of winged gryphon andirons with finial tops raised on a base circa 1920.

Ht: 23" Width: 11" Depth: 7"

\$600.00/\$900.00



06:14 PM

560

Antique carved oak mantle with beveled mirror and shaped side columns circa 1900.

Ht: 87" Width: 54" Depth: 11"

\$300.00/\$600.00



06:14 PM

561

Antique American carved oak mantle with molded cornice, carved and beaded frieze, beveled mirror and carved columns and capitals circa 1880.

Ht: 88" Width: 60" Depth: 12"

\$400.00/\$800.00



06:15 PM

562

American Victorian carved oak mantle with shaped and molded top, fluted columns and Corinthian capitals circa 1880.

Ht: 91" Width: 62" Depth: 12"

\$400.00/\$800.00



06:16 PM  
563

Antique carved gilt mantle mirror with shaped cornice and scrollwork over a garland decorated frame circa 1920.  
Ht: 47" Width: 51" Depth: 3"  
\$500.00/\$700.00



06:17 PM  
564

Antique carved oak lion face mantle and matching side cabinet doors circa 1910.  
Ht: 88" Width: 137" Depth: 4"  
\$ 1,500.00/\$ 2,500.00



06:17 PM  
565

Antique carved oak gothic style mantle with stepped and molded top over arched opening circa 1910.  
Ht: 85.5" Width: 96" Depth: 13"  
\$500.00/\$700.00



06:18 PM  
566

Antique carved oak gothic style mantle with stepped and molded top over arched opening circa 1910.  
Ht: 85.5" Width: 92" Depth: 12.5"  
\$500.00/\$700.00



06:19 PM  
567

Vintage William Jackson Cretan stone mantle circa 1930.  
Ht: 68" Width: 82" Depth: 17"  
\$ 1,200.00/\$ 1,800.00



06:20 PM  
568

Pair of gothic style wrought iron overscaled andirons circa 1900.  
Ht: 35" Width: 17" Depth: 32"  
\$600.00/\$900.00



06:20 PM  
568A

Pair of polished brass andirons in the Art Nouveau taste circa 1920.  
Ht: 28" Width: 10" Depth: 21"  
\$400.00/\$600.00



06:21 PM  
569

A pair of large scale brass Classical andirons with central reeded column decorated with acanthus leaves and flaring feet circa 1920.  
Ht: 33" Width: 11" Depth: 27"  
\$700.00/\$ 1,200.00



06:22 PM  
570

Carved and painted cherry fireplace mantle having fluted columns and a central frieze with original label on back dated 1896.  
Ht: 50" Width: 60" Depth: 11"  
\$300.00/\$600.00



06:23 PM  
571

Rare American Victorian walnut mantle shelf attributed to Daniel Pabst of Philadelphia circa 1870.  
Ht: 34" Width: 70" Depth: 14"  
\$ 1,000.00/\$ 2,000.00



06:23 PM  
572

Louis XV style carved pine mantle.  
Ht: 47" Width: 60" Depth: 9"  
\$400.00/\$800.00



06:24 PM  
573

Antique gilt and carved gesso mantle mirror with beveled glass circa 1880.  
Ht: 78" Width: 59" Depth: 8.5"  
\$ 1,000.00/\$ 2,000.00



06:25 PM

574

Antique iron and bronze mounted fireplace screen  
circa 1910.

Ht: 37" Width: 56" Depth: 10.5"

\$300.00/\$600.00



06:26 PM

575

Pair of wrought iron andirons with basket form  
tops over a central post with applied shell  
decoration and scrolling legs circa 1910.

Ht: 27" Width: 13" Depth: 21"

\$300.00/\$500.00



06:26 PM

576

Antique carved oak mantle with molded top over  
mirrored and carved central panel flanked by  
carved capital topped columns circa 1890.

Ht: 87" Width: 59" Depth: 11"

\$700.00/\$900.00



06:27 PM

577

Antique American carved mahogany mantle circa  
1910.

Ht: 52.5" Width: 66" Depth: 16"

\$800.00/\$ 1,200.00



12:00 AM

577A

Late Victorian gilt over mantle mirror circa 1900.

Ht: 66" Width: 77.5"

\$ 1,000.00/\$ 1,800.00



06:28 PM

578

Brass and iron fireplace screen with nail head  
frame and central applied decoration of a horse  
jumping a fence circa 1930.

Ht: 31" Width: 43" Depth: 5"

\$300.00/\$500.00



06:29 PM

579

Pair of wrought iron andirons with turned wood finials over a central post with twisted and scrolling feet circa 1920.

Ht: 28" Width: 8" Depth: 16"

\$250.00/\$500.00



06:29 PM

580

Pair of wrought iron andirons with cork screw central post decorated with elaborate scrolling and a matching cross bar circa 1920.

Ht: 25.5" Width: 14" Depth: 16"

\$200.00/\$400.00



06:30 PM

581

A very good Daniel Pabst carved walnut mantle circa 1875.

Ht: 51" Width: 83" Depth: 18"

\$ 6,000.00/\$ 9,000.00



06:31 PM

582

Pair of French cannon ball andirons with ball top and tapered body with ring decoration circa 1900.

Ht: 28.5" Width: 12" Depth: 30"

\$400.00/\$600.00



06:32 PM

583

Antique American Victorian carved marble mantle circa 1870.

Ht: 47" Width: 72" Depth: 17.75"

\$ 2,000.00/\$ 4,000.00



06:32 PM

584

American carved oak mantle with stepped dental molded cornice over oval beveled mirror circa 1890.

Ht: 80" Width: 60" Depth: 10"

\$600.00/\$900.00



06:33 PM  
585

Antique carved cherry mantle with shaped top over stepped lintel supported by unusual carved and turned pilasters circa 1890.  
Ht: 50" Width: 66.5" Depth: 11"  
\$500.00/\$800.00



06:34 PM  
585A

Empire style marble mantle having green columns supporting a carved floral frieze.  
Ht: 46" Width: 56"  
\$500.00/\$800.00



06:35 PM  
585B

Louis XV style white marble mantle having acanthus carved legs and a shell carved frieze.  
\$500.00/\$900.00



06:35 PM  
586

Antique cast iron figural fireback circa 1918.  
Ht: 42" Width: 44"  
\$500.00/\$900.00



06:36 PM  
587

A group of twenty wrought iron panels with repeating pattern.  
Ht: 27" Width: 8.75"  
\$ 50.00/\$100.00



06:37 PM  
588

Group of seven Art Deco style iron panels circa 1940.  
Ht: 65" Width: 36"  
\*\*\*\*Times the money\*\*\*\*  
\$ 50.00/\$100.00



06:38 PM  
589

Monumental pair of wrought iron gates with upper scroll and leaf design over repeating arch and scroll decoration.

Ht: 172" Width: 180" Depth: 3"  
\$ 1,500.00/\$ 2,500.00

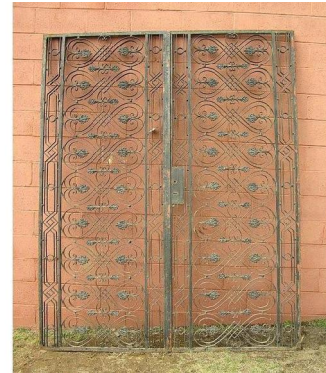

06:38 PM  
590

Pair of iron gates circa 1940.

Ht: 8' Width: 76"  
\$700.00/\$900.00



06:39 PM  
591

Very stylish Art Deco iron entryway circa 1920.

Ht: 9' 11" Width: 38" Door width 29"  
\$600.00/\$900.00



06:40 PM  
593

Pair of antique French iron consoles with molded edge travertine top over a stepped iron base with scroll and leaf design circa 1900.

Ht: 38" Width: 84" Depth: 15"  
\$ 1,200.00/\$ 1,800.00



06:41 PM  
594

Antique French iron and zinc gate circa 1890.

Ht: 72" Width: 29"  
\$300.00/\$600.00



06:41 PM  
594A

Pair of aluminum driveway gates with floral decoration and an overall "X" design.

Ht: 7' Width: 14'  
\$500.00/\$ 1,000.00



06:42 PM

595

A pair of Art Nouveau inspired antique iron garden gates circa 1930.

Ht: 85" Width: 43"

\$500.00/\$800.00



06:43 PM

596

Antique bronze gate or door with excellent verdigris patination, square stock and finial decoration circa 1915.

Ht: 96" Width: 36" Depth: 2"

\$600.00/\$ 1,000.00



06:44 PM

596A

Four pairs of French wrought iron fence sections.

Each pair: Ht: 72" Width: 80"

\*\*\*\*Times the money\*\*\*\*

\$100.00/\$300.00



06:44 PM

597

Antique pair of Art Deco iron entry gates constructed of very heavy stock with graphic decoration circa 1930.

Ht: 74.5" Width: 50" Depth: 2"

\$600.00/\$900.00



06:45 PM

599

A group of five cast iron panels with central fleur-de-lis surrounded by acanthus leaf scroll work decoration circa 1920.

Ht: 15.5" Width: 39.5"

\*\*\*\*Times the money\*\*\*\*

\$100.00/\$200.00



06:46 PM

599A

Eight rare wrought iron balustrade/fence panels with floral medallions flanked by cast iron caduceus panels circa 1900.

Ht: 37" Width: 9'

\$300.00/\$600.00





06:47 PM  
600

Group of twenty-two cast iron and lead posts circa 1900.

Ht: 51.5" Width: 4"  
\$ 25.00/\$ 50.00



06:47 PM  
601

A bronze verdigris bank panel with upper open work frieze over turned posts circa 1915.

Ht: 31" Width: 51"  
\$350.00/\$650.00



06:48 PM  
602

Unusual French Regency iron panel with ball center.

Ht: 33.5" Width: 59"  
\$300.00/\$600.00

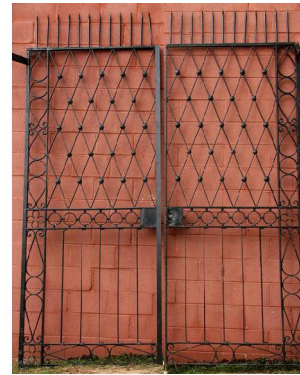

06:49 PM  
603

An elegant pair of iron gates in the Regency style circa 1940.

Ht: 123" Width: 92"  
\$ 1,000.00/\$ 2,000.00



06:50 PM  
604

Iron and bronze balcony panel or console in the French Regency style with iron frame housing seven bronze inserts.

Ht: 38" Width: 91"  
\$600.00/\$ 1,200.00



06:50 PM  
605

A great French iron balcony panel or console having a butterfly resting on top of a stylized urn circa 1910.

Ht: 37.5" Width: 56"  
\$400.00/\$700.00



06:51 PM  
606

A magnificent twelve foot French iron balcony of serpentine form circa 1890.

Ht: 39.5" Width: 144"  
\$ 1,200.00/\$ 1,800.00



06:52 PM  
607

A classic French iron balcony panel or console with zinc mounts circa 1890.

Ht: 36" Width: 53" Depth: 8.5"  
\$300.00/\$600.00



06:53 PM  
608

Bombay iron balcony or console panel with zinc mounts circa 1900.

Ht: 10" Width: 92" Depth: 41"  
\$ 1,000.00/\$ 1,800.00



06:54 PM  
609

Four Art Deco style bronze gates.  
Ht: 37" Width: 33.5" Depth: 1.25"

\*\*\*\*Times the money\*\*\*\*  
\$100.00/\$300.00



06:55 PM  
610

French iron balcony or console panel in the form of a butterfly.

Ht: 37.5" Width: 57"  
\$300.00/\$600.00



06:56 PM  
611

French iron four door entry gate with arched transom and frame, each door having a separate hinged glass panel on the back side.

Ht: 118" Width: 84"  
\$ 2,000.00/\$ 4,000.00



06:56 PM  
616

Massive pair of iron entry gates with an arched design in the Regency style circa 1940.

Ht: 103" Width: 92"  
\$ 1,400.00/\$ 2,800.00



06:57 PM  
618

Thirty two sections of cast and wrought iron fencing with fleur de lis and scroll decoration.

Ht: 65" Width: 235"  
\$ 1,000.00/\$ 1,500.00



06:58 PM  
619

French iron panel with scroll decoration.

Ht: 36" Width: 72"  
\$300.00/\$500.00



06:59 PM  
620

Pair of spindle and scroll work wrought and cast iron gates with tassels and finials circa 1930.

Ht: 79.5" Width: 59.5" Depth: 1.75"  
\$600.00/\$900.00



06:59 PM  
621

French wrought iron curved balcony panel with scroll decoration and central cartouche.

Ht: 24" Width: 96"  
\$400.00/\$600.00



07:00 PM  
622

Three Art Deco wrought iron and bronze balconies with bronze rails over highly stylized front panel and matching side panels circa 1920.

Ht: 38" Width: 63" Depth: 34"

\*\*\*\*CHOICE\*\*\*\*

\$500.00/\$800.00



07:01 PM  
623

French wrought iron console with figural center flanked by carved sides with circle and medallion decoration circa 1930.

Ht: 35" Width: 64" Depth: 17"  
\$700.00/\$900.00



07:02 PM  
624

French Art Deco style iron panel with stylized geometric shapes and applied floral decoration circa 1930.

Ht: 41.5" Width: 70" Depth: 38"  
\$600.00/\$900.00



07:02 PM  
625

French Neoclassical cast iron panel with Greek Key and fluted columns framing stylized fleur de lis and scroll decoration circa 1860.

Ht: 36" Width: 49.5"  
\$400.00/\$600.00



07:03 PM  
626

French cast iron balcony panel with stylized floral decoration circa 1910.

Ht: 37.5" Width: 55"  
\$300.00/\$500.00



07:04 PM  
627

French wrought iron Art Deco style panel with geometrical and leaf design circa 1920.

Ht: 29" Width: 47"  
\$200.00/\$400.00

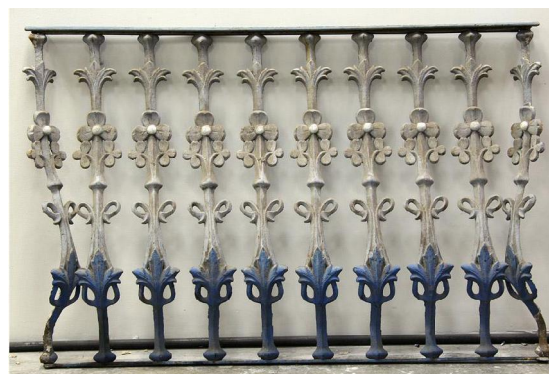

07:05 PM  
628

French cast iron balcony panel with bombe front stylized floral decoration.

Ht: 36" Width: 55"  
\$300.00/\$600.00



07:05 PM  
629

Group of three French iron balcony panels with scroll design circa 1920.

Ht: 36.5" Width: 52"

\*\*\*\*CHOICE\*\*\*\*

\$300.00/\$500.00



07:06 PM  
630

French bombe shaped balcony with overall scroll pattern circa 1900.

Ht: 37" Width: 35" Depth: 20"

\$300.00/\$500.00



07:07 PM  
631

French iron and bronze panel with overall geometric design with applied bronze flowers and draped garland.

Ht: 36" Width: 95"

\$200.00/\$400.00



07:08 PM  
632

Wrought iron hanging shelf with X decoration and coat hooks circa 1940.

Ht: 14" Width: 52" Depth: 7"

\$200.00/\$400.00



07:08 PM  
633

French iron panel with wrought iron floral and basket weave pattern circa 1900.

Ht: 31.5" Width: 51"

\$400.00/\$600.00



07:09 PM  
634

Group of three wrought iron rondels with concave center framed by graduated rings circa 1930.

Diameter: 20"

\$200.00/\$400.00



07:10 PM

635

Iron and brass panel with brass handrail and wrought iron panel with scroll decoration circa 1910.

Ht: 35.5" Width: 93"

\$300.00/\$500.00



07:11 PM

636

French iron arched panel with overall scroll pattern circa 1900.

Ht: 49.5" Width: 98.5"

\$600.00/\$900.00



07:11 PM

637

French iron panel with applied cast iron central medallion and final framed by cast iron rondels circa 1870.

Ht: 37" Width: 51.5"

\$250.00/\$500.00



07:12 PM

638

French cast and wrought iron panel with inset and applied classical decoration circa 1890.

Ht: 34.5" Width: 67.5"

\$250.00/\$500.00

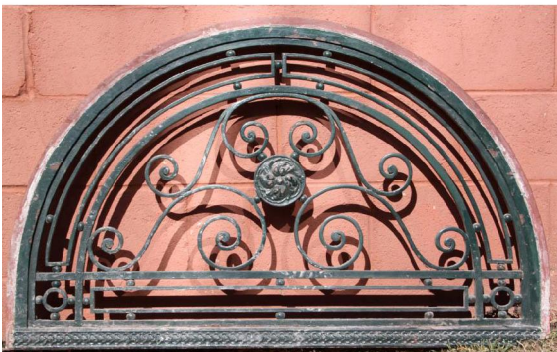

07:13 PM

639

Wrought iron arched panel with cast iron central stylized floral decoration circa 1890.

Ht: 28" Width: 45.5"

\$250.00/\$500.00



07:14 PM

640

French wrought iron balcony panel with scroll decoration circa 1910.

Ht: 35" Width: 57" Depth: 8"

\$250.00/\$500.00



07:14 PM  
641

Two cast iron Art Nouveau style panels with stylized fruit and leaf design.

Ht: 36" Width: 55"

\*\*\*\*Times the money\*\*\*\*

\$500.00/\$800.00



07:15 PM  
642

French iron panel with applied cast iron garland and brass hand rail circa 1910.

Ht: 37.5" Width: 57"

\$250.00/\$500.00

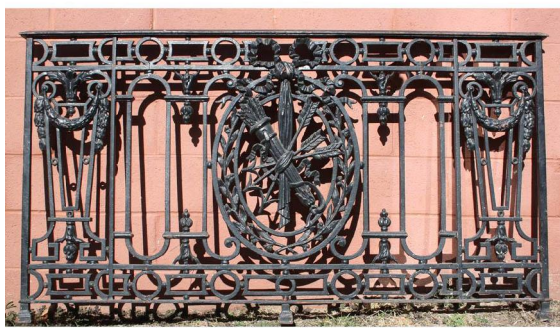

07:16 PM  
643

French cast iron Empire style panel with elegant quiver and arrow central medallion circa 1870.

Ht: 35.5" Width: 68"

\$600.00/\$900.00



07:17 PM  
644

French iron balcony panel with classical pedestal motif decorated with draped garland and brass hand rail circa 1900.

Ht: 39" Width: 81"

\$500.00/\$700.00

07:17 PM  
645

French iron bombe shaped balcony panel with scroll decoration circa 1900.

Ht: 36.52.5" Width: 7.5"

\$500.00/\$700.00

07:18 PM  
646

Bombe shaped iron balcony panel with applied crest and rounded decoration circa 1920.

Ht: 36" Width: 52.5" Depth: 7.5"

\$500.00/\$700.00



07:19 PM  
647

Art Deco iron panel with geometric and circle patterns circa 1920.  
Ht: 35.5" Width: 63"  
\$250.00/\$500.00



07:20 PM  
648

Pair of wrought iron entry gates with geometric and scroll work decoration circa 1900.  
Ht: 107" Width: 46" Depth: 2"  
\$700.00/\$900.00



07:20 PM  
649

Pair of wrought iron entry gates with overall scroll and ball decoration circa 1900.  
Ht: 90" Width: 50" Depth: 2"  
\$700.00/\$900.00



07:21 PM  
650

Pair of wrought iron entry gates with overall scroll and graduated ball decoration circa 1900.  
Ht: 83" Width: 50" Depth: 1.75"  
\$500.00/\$900.00



07:22 PM  
651

Three pairs of Art Deco wrought iron entry gates and matching transome with incised scroll work and geometric design circa 1920.  
Ht: 111" Width: 43" Depth: 2"  
\*\*\*\*CHOICE\*\*\*\*  
\$700.00/\$900.00



07:23 PM  
652

Antique carved gothic style pulpit with molded top edge over arched panels flanked by columns circa 1900.  
Ht: 44" Width: 62" Depth: 50"  
\$400.00/\$800.00





07:23 PM  
653

Antique gothic style carved front bar with applied carved medallions over arched gothic panels circa 1900.

Ht: 44" Width: 62" Depth: 50"  
\$400.00/\$800.00



07:24 PM  
654

Large antique architectural copper cross with original verdigris patination circa 1910.

Ht: 71" Width: 36" Depth: 13"  
\$500.00/\$ 90.00



07:25 PM  
655

Pair of bronze bas relief of an angel supporting a bowl circa 1910.

Ht: 18" Width: 10" Depth: 4.5"  
\$800.00/\$ 1,200.00



07:26 PM  
656

Pair of Italian carved and gilt wood wall mounted angels with polychrome and silver gilt decoration circa 1910.

Ht: 45" Width: 18" Depth: 1.4"  
\$600.00/\$800.00



07:26 PM  
657

Paper mache and earthenware mother and child.

Ht: 22" Width: 6.5" Depth: 6.5"  
\$300.00/\$600.00



07:27 PM  
658

A standing carved figure with upheld hand, holding overscaled key. Dressed in robe, raised on stepped base.

Ht: 29" Width: 8.75" Depth: 6.75" Including base  
\$200.00/\$400.00



07:28 PM  
659

Carved wood figure of mother and child with classic hooded and draped robes circa 1920.

Ht: 26.5" Diameter: 8"  
\$400.00/\$600.00



07:29 PM  
660

Painted paper mache religious figure with painted surface.

Ht: 22" Width: 8.5" Depth: 7"  
\$200.00/\$400.00



07:29 PM  
660A

Antique carved wood frieze representing The Last Supper circa 1920.

Ht: 16" Width: 36"  
\$300.00/\$600.00

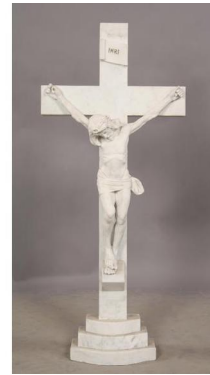

07:30 PM  
661

Antique carved marble crucifix with well-detailed Christ figure on a simple cross and stepped base circa 1910.

Ht: 43" Width: 18.5" Depth: 8"  
\$800.00/\$ 1,200.00



07:31 PM  
662

Vintage nickel plated rib cage shower surround with original control handles circa 1920.

Ht: 77" Width: 90" Depth: 42"  
\$400.00/\$600.00



07:32 PM  
663

Antique Royles Patent Toilet Aquarius by Dalton for Abram French and co. Boston, a transfer ware water heater on ornate bronze stand circa 1890.

Ht: 14" Width: 18" Depth: 8"  
\$450.00/\$850.00



07:32 PM  
664A

Antique Victorian carved oak and marble sink with painted porcelain set into oak cabinet with single door and two drawers circa 1890.  
Ht: 30" Width: 30" Depth: 20"  
\$400.00/\$600.00



07:33 PM  
665

A grand pair of wood doors with fluted central panel and three raised panels.  
Ht: 12" Width: 48" Depth: 2.5"  
\$500.00/\$700.00



07:34 PM  
667

Antique stained glass entryway with three doors circa 1910.  
Ht: 10' Width: 68.5" Depth: 4.25"  
\$ 1,000.00/\$ 1,500.00



07:35 PM  
668

Gothic style carved oak entry door with arched and molded central panels with original ornate hardware circa 1900.  
Ht: 8" Width: 40" Depth: 2"  
\$300.00/\$600.00

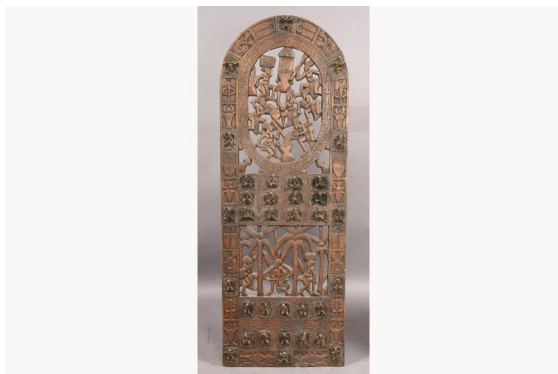

07:35 PM  
669

Ethnographic carved door with applied metal figures.  
Ht: 65" Width: 23.5" Depth: 2"  
\$300.00/\$600.00



07:36 PM  
670

A set of four oak doors with stained glass upper panels and bronze Gothic style push plates circa 1910.  
Ht: 83.5" Width: 30" Depth: 1.75"  
\*\*\*\*Times the money\*\*\*\*  
\$100.00/\$300.00



07:37 PM  
671

Grand pair of solid entry doors having three all wood inset raised panels and a bullseye design circa 1900.

Ht: 114" Width: 51"  
\$800.00/\$ 1,200.00



07:38 PM  
672

A great pair of Victorian walnut entry doors in original jamb with a carved shell form crest and iron inserts at the top circa 1880.

Ht: 130" Width: 44"  
\$ 1,200.00/\$ 1,800.00



07:38 PM  
674

A pair of wood French doors with beveled glass panels, matching side lights and arched top transom circa 1950.

Ht: 100" Width: 80" Depth: 6.5"  
\$550.00/\$950.00



07:39 PM  
676

A pair of Victorian etched glass doors having a fluted astricle with a relief carved terminal circa 1890.

Ht: 91" Width: 44" Depth: 1.75"  
\$400.00/\$800.00



07:40 PM  
678

Architectural carriage house door with raised panel moldings and accordion doors circa 1940.

Ht: 107" Width: 107" Depth: 3"  
\$600.00/\$ 1,000.00



07:41 PM  
680

Pair of oak French doors each with fifteen lights circa 1920.

Ht: 80" Width: 30" Depth: 1.75"  
\$150.00/\$450.00



07:41 PM  
681

Pair of carved mahogany doors with classical pediment and raised panel decoration circa 1900.  
Ht: 82" Width: 22" Depth: 2.5"  
\$300.00/\$500.00



07:42 PM  
682

Antique pair of large scale carved oak entry doors and carved oak iron transom with central stained glass window circa 1890.  
Ht: 125.5" Width: 62" Depth: 2"  
\$ 2,000.00/\$ 3,000.00



07:43 PM  
683

Five pairs of French doors, each with sixteen lights and transome set into original frame circa 1900.  
Ht: 132"  
\*\*\*\*CHOICE\*\*\*\*  
\$400.00/\$800.00



07:44 PM  
684

Group of five mahogany raised panel library doors circa 1930.  
Ht: 84" Width: 36" Depth: 2.5"  
\*\*\*\*Times the money\*\*\*\*  
\$250.00/\$500.00



07:44 PM  
685

Five pairs of doors with glass paneled tops and raised panel base circa 1910.  
Ht: 100" Width: 35"  
\*\*\*\*CHOICE\*\*\*\*  
\$100.00/\$200.00



07:45 PM  
686

Pair of French doors with beveled glass and raised panels circa 1910.  
Ht: 92" Width: 45" (Both doors)  
\$400.00/\$600.00



07:46 PM  
687

Three pairs of French doors with beveled glass and raised panels circa 1900.

Ht: 103.5" Width: 40" (Both doors)

\*\*\*\*CHOICE\*\*\*\*

\$350.00/\$550.00



07:47 PM  
688

Pair of carved oak and stained glass doors with geometric multi patterned glass panels and faceted jewels over raised panels circa 1900.

Ht: 89" Width: 50" Depth: 1.5"

\$400.00/\$600.00



07:47 PM  
689

Pair of French doors with beveled glass and carved griffin face raised panels circa 1910.

Ht: 95.5" Width: 40" Depth: 1.75"

\$600.00/\$900.00



07:48 PM  
690

Antique carved oak entry door with beveled and leaded glass central window of a geometric design around central etched sunburst circa 1900.

Ht: 89" Width: 36"

\$600.00/\$900.00

## Conditions of Sale

These Conditions of Sale and the Notices & Explanation of Cataloguing Practices contain all of the terms on which Kamelot and the seller contract with the buyer. They may be amended by posted notices or oral announcements made during the sale. By bidding at auction you agree to be bound by these terms.

### 1. BEFORE THE SALE

Except as stated in the Limited Warranty in paragraph 5 below, all property is sold "as is" without any representation or warranty of any kind by Kamelot or the seller. Buyers are responsible for satisfying themselves concerning the condition of the property and the matters referred to in the catalogue entry.

#### (a) Examination of property

Prospective buyers are strongly advised to examine personally any property in which they are interested, before the auction takes place. If a bidder is unable to view an item in person, they are responsible for obtaining/requesting a condition report and/or additional photographs prior to bidding to determine an article's condition, size and any other pertinent information. We strive to be fair and forthright with our descriptions and condition reports, however bidders must acknowledge that antique items often show normal signs of use and wear, which might not be specified in a condition report. If you have very particular taste, it is advisable that you inspect items in person, as your definition of condition may be more exacting than a specialist could have time to verify.

#### (b) Condition reports

Our specialists will respond to condition report requests as quickly as possible, however please be patient. We get many requests and we make every effort to respond to all of them in a timely fashion. Kamelot reserves the right to reject a condition report/additional photograph requests in which, in our opinion, the value of the object is not commensurate with the time necessary to complete the request.

#### (c) Catalogue and other descriptions

All statements by us in the catalogue entry for the property or in the condition report, or made orally or in writing elsewhere, are statements of opinion and are not to be relied on as statement of fact. Such statements do not constitute a representation, warranty or assumption of liability by us of any kind. References in the catalogue entry or the condition report to damage or restoration are for guidance only. The absence of such a reference does not imply that an item is free from defects or restoration, nor does a reference to particular defects imply the absence of any others. Estimates of the selling price should not be relied on as a statement that this is the price at which the item will sell or its value for any other purpose. Except as set forth in paragraph 5 below, neither Kamelot nor the seller is responsible in any way for errors and omissions in the catalogue or any supplemental material.

#### (d) Reserves

Unless otherwise indicated, lots offered may be subject to a reserve, which is the confidential minimum price below which the lot will not be sold. The reserve will not exceed the low estimate printed in the catalogue.

### 2. DURING THE SALE

All unreserved bidding starts at 50% of the low estimate unless there are two or more competing absentee bids at a price higher than that. (For example, a lot estimated at \$1,000 - \$1,500, with no reserve, will normally open at \$500. If there are two absentee bids for \$600 and \$800, the lot must sell for \$650, even if there is no further bidding from the phone, internet or from the live audience.

#### (a) Absentee bids

Kamelot requires all absentee bids be submitted no later than 7:00pm on the business day prior to the auction. If you fax your absentee bids, please call to confirm receipt. All absentee bidding is handled as though you are in attendance. Kamelot will purchase all designated lots for you one bidding increment above where competition stops. Absentee bidding is a convenience offered to our customers and, while we will make every effort to execute your instructions, Kamelot Auctions is not liable or responsible for any errors or failure to do so.

## Conditions of Sale (cont.)

### Bidding Increments:

0 - 499	\$25.00
500 - 999	\$50.00
1000 - 1999	\$100.00
2000 - 4999	\$200.00
5000 - 9999	\$250.000
10000 - 19999	\$1000.00
20000 -	\$2000.00

Please check and comply with these increments. In case of failure to comply, we will reduce each off-increment bid to the next lower figure. "Plus" bids: Because of our structured bidding increments, it is more likely that several people will leave identical bids. Since an earlier bid left with the auction house wins in the event of a tie, a later bid with an added "plus" bid to the next increment would win the piece. (NOTE: Absentee bids left on Live Auctioneers or eBay Live Auctions are sent to the auction house during the actual sale. There is no time advantage to leaving bids in this fashion.)

### (b) Phone bids

Kamelot requires all phone bids be submitted no later than 7:00pm on the business day prior to the auction. If you fax your phone bids, please call to confirm receipt. One of the reasons people bid by phone is to monitor how much they are spending. However, if you bid by phone, you must be willing to bid to the low estimate should the bidding go that far. There is no exception to this rule. All requests for overseas telephone lines must be accompanied by absentee bids, which will be executed on the buyer's behalf, should there be a problem executing the telephone bid.

### (c) Internet bids

Kamelot Auctions is able to provide live bidding via [kamelotauctions.com](http://kamelotauctions.com), eBay Live or Live Auctioneers. However, the user of these sites indemnifies and holds Kamelot Auctions and its consignors harmless against any claim arising out of or resulting from your use of any or all of these sites, including all losses, damages, liabilities, and all fees (including attorney's fees), costs, and expenses incurred in connection with any claim. Under no circumstances, including, but not limited to, negligence, shall Kamelot Auctions and its consignors be liable for lost profits or any special, incidental, or consequential damages that result from the use of, or the inability to use, these sites.

### (d) Auctioneer's discretion

The auctioneer has the right at his absolute and sole discretion to refuse any bid, to advance the bidding in such a manner as he may decide, to withdraw or divide any lot, to combine any two or more lots and, in the case of error or dispute, and whether during or after the sale, to determine the successful bidder, to continue the bidding, to cancel the sale or to re-offer and resell the item in dispute. If any dispute arises after the sale, our sale record is conclusive.

### (e) Successful bid and passing of risk

Subject to the auctioneer's discretion, the highest bidder accepted by the auctioneer will be the buyer and the striking of his hammer marks the acceptance of the highest bid and the conclusion of a contract for sale between the seller and the buyer. Risk and responsibility for the lot (including frames or glass where relevant) passes to the buyer at the expiration of three calendar days from the date of the sale or on collection by the buyer if earlier.

## 3. AFTER THE SALE

### (a) Sales results

Results are available by phone and on the web at [www.kamelotauctions.com](http://www.kamelotauctions.com). Sales results are available no earlier than 2 p.m. on the first business day following the auction or as soon as the Auction House has audited and verified all sales. Please do not call prior to this time for results, as they will not be given out under any circumstances. We thank you for your understanding in this matter.



## Conditions of Sale (cont.)

### (b) Buyer's premium

A buyer's premium of 15% (or 20% if bidding through eBay Live Auctions or Live Auctioneers) will be added to the successful bid price of each lot that you purchase and is payable by you, along with applicable tax which, is applied to the total cost of your purchase. Buyers will be required to pay the State of Pennsylvania Sales Tax of 6% as well as the City of Philadelphia Sales Tax of 1% for a total of 7% at the time of payment unless the items are shipped out of the state of Pennsylvania or the buyer provides Kamelot with a valid Tax Exemption Number and fills out an Exemption Certificate (available upon request). This is Pennsylvania State Law and applies to anyone picking up items, regardless if you live or bid on the items outside the state of Pennsylvania.

### (c) Payment and passing of title

All successful bidders will be sent invoices by mail or e-mail the first business day after the auction. All payments are due immediately upon receipt of invoice and should be received by Kamelot Auctions no later than 5 business days after the auction. Acceptable payment methods include cash, certified checks, money orders, or personal check. The buyer will not acquire title to the lot until all amounts due to us from the buyer have been received even in circumstances where we have released the lot to the buyer.

### (d) Remedies for non-payment

If the buyer fails to make payment in full in good cleared funds within the time required by paragraph (c) above, we shall be entitled in our absolute discretion to exercise one or more of the following rights or remedies (in addition to asserting any other rights or remedies available to us by law):

- (i) to charge interest at such rate as we shall reasonably decide;
- (ii) to hold the defaulting buyer liable for the total amount due and to commence legal proceeding for its recovery together with interest, legal fees and costs to the fullest extent permitted under applicable law;
- (iii) to cancel the sale

### (e) Pickups

The week following the sale, Kamelot will provide labor to help assist buyers/shippers with their purchases however, buyers and/or their shippers, must pack/wrap and load their items. If items are picked up after the first week, please be aware that labor may not be available to assist buyers/shippers with their purchases. Normal pickup hours are Monday - Friday 10:00am - 4:00pm. All purchases must be removed within 15 days after an auction. Property that is not removed within 15 business days of the sale will be moved to a storage facility at the buyer's risk and expense. The buyer will thereafter be assessed a storage charge of \$10 per day. All associated charges must be paid in full before the property will be released. Property that has been paid for but remains unclaimed for more than 120 days will become the property of Kamelot Auctions.

### (f) Shipping

Kamelot does not provide in-house shipping, but will assist bidders in arranging for the shipment of their items by providing a list of reputable shippers. All pickups or shipping arrangements should be made at the time of payment, but no later than 15 days from the sale.

### (g) Export license

Unless otherwise agreed by us in writing, the fact that the buyer wishes to apply for an export license does not affect his or her obligation to make payment immediately upon receipt of an invoice, nor our right to charge interest or storage charges on late payment. If the buyer requests us to apply for an export license on his or her behalf, we shall be entitled to make a charge for this service. We shall not be obliged to rescind a sale nor to refund any interest or other expenses incurred by the buyer in circumstances where an export license is required.

#### 4. EXTENT OF KAMELOT'S LIABILITY

We agree to refund the purchase price in the circumstances of the Limited Warranty set out in paragraph 5 below. Apart from that, neither the seller nor we, nor any or our officers, employees or agents, are responsible for the correctness of any statement of whatever kind concerning any lot, whether written or oral, nor for any other errors or omissions in description or for any faults or defects in any lot. Except as stated in paragraph 5 below, neither the seller, ourselves, our officers, employees or agents, give any representation, warranty or guarantee or assume any liability of any kind in respect of any lot with regard to merchantability, fitness for a particular purpose, description, size, quality, condition, attribution, authenticity, rarity, importance, medium, provenance, exhibition history, literature or historical relevance. Except as required by local law any warranty of any kind whatsoever is excluded by this paragraph.

#### 5. LIMITED WARRANTY

Subject to the terms and conditions of this paragraph Kamelot warrants for a period of 30 days from the date of the sale that any artwork described in this catalogue (as such description may be amended by any saleroom notice or announcement) which is stated without qualification to be the work of a named author or authorship, is authentic and not a forgery. The term "author" or "authorship" refers to the creator of the property or to the period, culture, source or origin, as the case may be, with which the creation of such property is identified in the description of the property in this catalogue. Kamelot's warranty does not apply to supplemental material, which appears below the heading of each lot, and Kamelot is not responsible for any errors or omissions in such material. The terms used in the headings are further explained in Notices and Explanation of Cataloguing Practice. The warranty does not apply to any heading that is stated to represent a qualified opinion.

#### 6. COPYRIGHT

The copyright in all images, illustrations and written material produced by or for Kamelot relating to a lot including the contents of this catalogue, is and shall remain at all times the property of Kamelot and shall not be used by the buyer, nor by anyone else, without our prior written consent. Kamelot and the seller make no representation or warranty that the buyer of a property will acquire any copyright or other reproduction rights in it.

#### 7. SEVERABILITY

If any part of these Conditions of Sale is found by any court to be invalid, illegal or unenforceable, that part shall be discounted and the rest of the conditions shall continue to be valid to the fullest extent permitted by law.

#### 8. LAW AND JURISDICTION

The rights and obligation of the parties with respect to these Conditions of Sale, the conduct of the auction and any matters connected with any of the foregoing shall be governed and interpreted by the laws of the jurisdiction in which the auction is held. By bidding at auction, whether present in person or by agent, by written bid, telephone or other means, the buyer shall be deemed to have submitted, for the benefit of Kamelot, to the exclusive jurisdiction of the courts of that country, state, county or province, and (if applicable) of the federal courts sitting in such state.

## Notices & Explanation of Cataloguing Practices

Artwork is subject to the guarantees and conditions contained in this catalog.

Condition reports are provided as a service to interested clients. Prospective buyers should note that descriptions of property are not warranties and that each lot is sold "as is."

### FOR PICTURES, DRAWINGS, PRINTS AND MINIATURES

1. Henry Bayley Snell

In Kamelot's opinion a work by the artist.

2. Attributed to Henry Bayley Snell\*

In Kamelot's qualified opinion a work of the period of the artist which may be in whole or part the work of the artist.

3. Circle of Henry Bayley Snell\*

In Kamelot's qualified opinion a work of the period of the artist and closely related in his style.

4. Studio of...

Workshop of Henry Bayley Snell\*

In Kamelot's qualified opinion a work possibly executed under the supervision of the artist.

5. School of Henry Bayley Snell\*

In Kamelot's qualified opinion a work by a pupil or follower of the artist.

6. Manner of Henry Bayley Snell\*

In Kamelot's qualified opinion a work in the style of the artist, possibly of a later period.

7. After Henry Bayley Snell\*

In Kamelot's qualified opinion a copy of the work of the artist.

8. 'signed'

Has a signature which in Kamelot's qualified opinion is the signature of the artist.

9. 'bears signature'

Has a signature which in Kamelot's qualified opinion might be the signature of the artist.

10. 'dated'

Is so dated and in Kamelot's qualified opinion was executed at about that date.

11. 'bears date'

Is so dated and in Kamelot's qualified opinion may have been executed at about that date.

\*This term and its definition in this Explanation of Cataloguing Practice are a qualified statement as to Authorship. While the use of this term is based upon careful study and represents the opinion of experts, Kamelot and the consignor assume no risk, liability and responsibility for the authenticity of authorship of any lot in this catalogue described by this term.